N Hamp
352.07
F56
1993

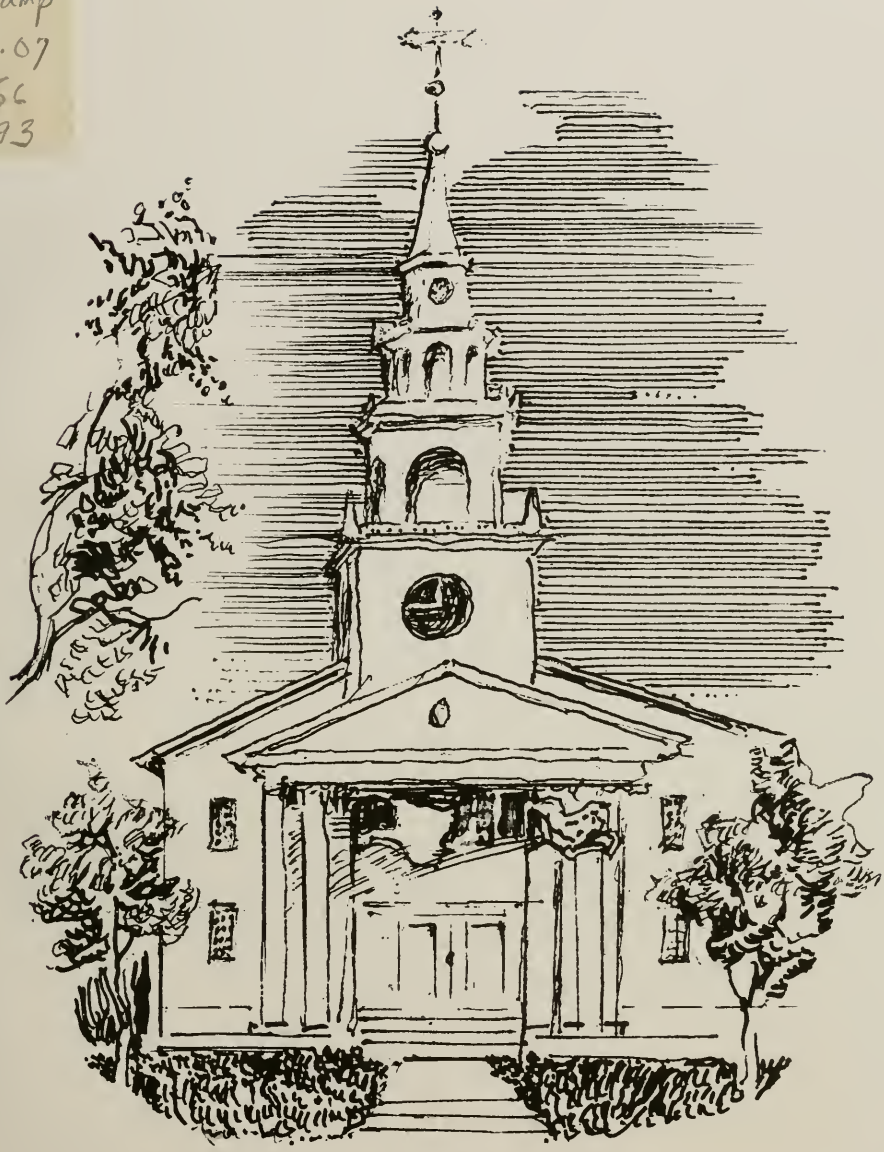

ANNUAL REPORTS OF
FITZWILLIAM, N.H.
1993

Settled in 1762
Incorporated in 1773

IN MEMORIAM

KURT F. SCHIMKE
March 30, 1952 - January 25, 1994

Fitzwilliam Police Chief
1975 - 1987

Though his life was short,
he will long be remembered.

A devoted family man,
a dedicated professional.

ANNUAL REPORTS

of the

Town Officers

of

FITZWILLIAM

NEW HAMPSHIRE

FOR THE YEAR ENDING

December 31, 1993

PHOTO CREDITS

Pictures used in this year's Annual Report were submitted by the following:

Alan Thompson: Cover

Kirsten Prigge: Inside cover

Lola Grab: Pages 8, 29, 42, 59, 63, 86, 90, 96, 98, 99, 107, 109

Scott Hyde: Pages 103, 115

Susan Massin: Pages 78, 83, 85, 106

Our thanks for their contributions.

INDEX

Auditor's Report.....34
Budget Committee's Report.....79
Cemetery Department.....110
Code Enforcement Officer's Report.....98
Conservation Commission Report.....93
Current Use Report; Utility Summary.....42
Detailed Statement of Expenditures.....46
Elliot Institute Report.....77
Financial Report.....36
Fire Ward's Report.....87
Historic District Commission.....96
Home Health Care.....111
House Numbering Committee.....91
Librarian's Report.....104
Memorial Day.....108
Monadnock Advisory Commission.....94
Planning Board's Report.....95
Plante Memorial Park.....107
Police Department Report.....80
Property Transfers - 1993.....117
Property Valuation.....122
Recreation Commission Report.....100
Recycling Report.....86
Report of Library Treasurer.....75
Report of the Trust Funds.....72
Road Agent's Report.....84
Schedule of Town Property.....40
Selectmen's Report.....30
Sources of Revenue.....45
Statement of Appropriations.....43
Synopsis of Annual Town Meeting March 1993.....21
Tax Collector's Report.....60
Tax Rate Computation.....41
Town Budget.....18
Town Hall Agent's Report.....99
Town Officers, Office Hours/Phone Numbers.....4
Unpaid Property Taxes 1993.....66
Unredeemed Taxes.....62
Village Precinct Financial Report.....74
Vital Statistics.....112
Warrant for 1994.....10
Water/Sewer Study Committee.....92
Zoning Board of Adjustment.....97

TOWN OFFICERS

SELECTMEN & ASSESSORS

Thomas B. Lacy	Term expires 1994
Susan S. Link	Term expires 1995
Joan Knight	Term expires 1996

ADMINISTRATIVE ASSISTANT

Mary A. Crooke

MODERATOR

William N. Prigge	Term expires 1994

TOWN CLERK - TAX COLLECTOR

Jane R. Wright	Term expires 1995

DEPUTY TOWN CLERK

Joan B. McLaughlin

DEPUTY TAX COLLECTOR

Frances Hallett

TREASURER

Mary A. Tommila	Term expires 1995

BUDGET COMMITTEE

Reino M. Lilback	Term expires 1994
Austin J. Killeen, Jr., Chairman	Term expires 1994
Katherine H. Metzger	Term expires 1995
Michael A. Methe	Term expires 1995
Winthrop Brown II	Term expires 1996
Carl J. Hagstrom, III	Term expires 1996

TOWN OFFICERS

TRUSTEES OF THE TRUST FUNDS

June E. Parker	Term expires 1994
Curtis T. Hamilton	Term expires 1995
Daniel Baker	Term expires 1996

TRUSTEES OF THE LIBRARY

Lorraine M. White	Term expires 1994
Wayne Kassotis (Appointed)	Term expires 1994
Paula C. Baldwin	Term expires 1996

TRUSTEES OF THE ELLIOT INSTITUTE

William N. Prigge
Richard J. Talbot
Susan Massin

REPRESENTATIVES

Katherine Metzger	Term expires 1994
Barbara H. Richardson	Term expires 1994

SCHOOL BOARD MEMBER

Winston A. Wright	Term expires 1994

VILLAGE PRECINCT COMMISSIONERS

William Connelly
Andrew Henry
Phillip Walling

SUPERVISORS OF THE CHECKLIST

Marjorie H. Ayers	Term expires 1994
Irene Holmes	Term expires 1996
Frances Yasvin	Term expires 1998

TOWN OFFICERS

COMMISSIONERS OF PLANTE MEMORIAL PARK

Robert W. Dunton	Term expires 1994
Mark Dunton	Term expires 1994
Nathaniel Haynes	Term expires 1994

EMERGENCY MANAGEMENT

Winston A. Wright

ACTING POLICE CHIEF

Bruce L. Newton

HIGHWAY AGENT

Edwin O. Mattson, Jr.

FIRE WARDS

Mark Huntoon	Term expires 1994
Robert Jackson	Term expires 1995
William N. Prigge	Term expires 1996

FIRE CHIEF

William N. Prigge

CEMETERY COMMISSIONERS

Mark Dunton	Term expires 1994
Nathaniel Haynes	Term expires 1995
Robert Dunton	Term expires 1996

CODE ENFORCEMENT OFFICER

Edwin O. Mattson, Jr.

TOWN OFFICERS

BOARD OF ADJUSTMENT

Jean G. Auperin, Chairman	Term expires 1994
Daniel Baker	Term expires 1995
Edward M. Saari	Term expires 1995
Quentin Jones	Term expires 1996
Lynn Rumba	Term expires 1996

PLANNING BOARD

Thomas McCulla	Term expires 1994
Terry Silverman, Chairman	Term expires 1994
Paul Grasewicz	Term expires 1995
Mary A. Crooke	Term expires 1995
Macreay J. Landy	Term expires 1996
James Snell	Term expires 1996

CONSERVATION COMMISSION

Fred M. Slavic	Term expires 1994
Rosalind W. Slavic	Term expires 1994
Paul Kotila	Term expires 1995
Russell Goodwin, Jr.	Term expires 1995
Katherine Metzger, Chairman	Term expires 1996
B. Bruce McLaughlin	Term expires 1996

HISTORIC DISTRICT COMMISSION

John Fitzwilliam	Term expires 1994
Michael Terpstra	Term expires 1995
Gary Taylor	Term expires 1995
Reuel Walling	Term expires 1995
Charles Massin, Chairman	Term expires 1996
Andrea Ferguson	Term expires 1996

TOWN OFFICERS

LIBRARIAN

Susan Massin

RECREATION COMMISSION

Lola Grab, Chairman	Term expires 1994
Wayne Kassotis	Term expires 1995
David Duffy	Term expires 1995
Susan Bemis	Term expires 1996
Jerry Walz	Term expires 1996

TOWN BUILDING AGENT

Francis Favreau

USEFUL INFORMATION
Hours & Phone Numbers

Office of Selectmen 585-7723
PO Box 725

Town Clerk - Tax Collector 585-7791
PO Box 504

Town Office Hours

Monday & Friday	9:00 AM - 12:00 noon
Tuesday & Thursday	2:00 PM - 5:00 PM
Wednesday-Town Clerk	7:00 PM - 9:00 PM
Selectmen Meet: Wed.	7:00 PM - 9:00 PM

Planning Board 585-7744
PO Box 46

Monday	9:00 AM - 12:00 noon
Tuesday & Thursday	2:00 PM - 5:00 PM
(at the Town Hall)	

Police Department 585-6565

Fire Department - Emergency 352-1100
(Non-emergency) 585-6561

Road Agent 585-2255

Code Enforcement Officer 585-2255

Transfer Station/Recycling Center 585-9423

Library 585-6503

Monday	2:00 PM - 5:00 PM
	6:00 PM - 8:00 PM
Tuesday & Thursday	2:00 PM - 5:00 PM
Wednesday	9:00 AM - 12:00 noon
	2:00 PM - 5:00 PM
	6:00 PM - 8:00 PM
Saturday	9:00 AM - 12:00 noon

THE STATE OF NEW HAMPSHIRE
TOWN WARRANT 1994

To the inhabitants of the Town of Fitzwilliam, in the County of Cheshire, in said State, qualified to vote in town affairs, you are hereby notified to meet at the Town Hall in said Fitzwilliam on Tuesday, the eighth day of March next at seven (7:00) o'clock in the afternoon to act on the following subjects:

ARTICLE 1. To bring in your votes for the election of one Selectman for three years, one Fire Ward for three years, one Moderator for two years, two Planning Board members for three years, one Trustee of Trust Funds for three years, one Trustee of Library for three years, one Trustee of Library for one year, two Budget Committee members for three years, one Cemetery Commissioner for three years, one Supervisor of the Checklist for six years, and three Commissioners of Plante Memorial Park for one year.

ARTICLE 2. (By Ballot) Are you in favor of the adoption of Amendment No. 1 as proposed by the Planning Board for the Town Land Usage Ordinance, adding to paragraph A of Section 127-15 (Floodplain Overlay District) Article IV Chapter 127 on page 12721, the following definition of recreational vehicle:

> "'Recreational vehicle' means a vehicle which is (a) built on a single chassis; (b) 400 square feet or less when measured at the largest horizontal projection; (c) designed to be self propelled or permanently towable by a light duty truck; and (d) designed primarily not for use as a permanent dwelling but as temporary living quarters for recreational, camping, travel or seasonal use."

☐ YES ☐ NO

ARTICLE 3. (By Ballot) Are you in favor of the adoption of Amendment No. 2 as proposed by the Planning Board for the Town Land Usage Ordinance, adding to sub-section (2)(d) of paragraph H of Section 127-15 (Floodplain Overlay District), Article IV Chapter 127 on page 12726, the following regulation:

"Recreational vehicles placed on sites within Zones A1-30, AH, and AE shall either (i) be on the site for fewer than 180 consecutive days, (ii) be fully licensed and ready for highway use, or (iii) meet all standards of Section 60.3 (b) (1) of the National Flood Insurance Program Regulations and the elevation and anchoring requirements for 'manufactured homes' in Paragraph (c) (6) of Section 60.3."

☐ YES ☐ NO

Polls will open not later than 2:00 p.m. and close not earlier than 7:00 p.m., or such later time as shall be authorized by vote of the town.

ARTICLE 4. To hear and act upon the reports of Agents, Committees and Officers heretofore chosen.

ARTICLE 5. To see if the town will vote to appoint a committee to have charge of the Memorial Day exercises, or take any action thereon.

ARTICLE 6. To see if the town will vote to authorize the Selectmen to borrow money in anticipation of taxes, or take any action thereon.

ARTICLE 7. Shall the town accept the provision of RSA 33:7 providing that any town at an annual meeting may adopt an article authorizing indefinitely, until specific rescission of such authority, the Selectmen to issue tax anticipation notes.

ARTICLE 8. To see if the town will vote to raise and appropriate the sum of $13,500.00 for repairs to the roof of the Town Hall, or take any action thereon.

ARTICLE 9. To see if the town will vote to raise and appropriate the sum of $70,024.00 for the reconstruction of 1.3 miles of Fullam Hill Road, or take any action thereon.

ARTICLE 10. To see if the town will vote to raise and appropriate the sum of $25,000.00 for the replacement of the Priest Brook culvert on #4 Road, or take any action thereon.

ARTICLE 11. To see if the town will vote to raise and appropriate the sum of $14,000.00 for repair and maintenance of the Town Library property including structural repairs to the Library building, repair or replacement of the Library septic system, and repair or replacement of one furnace, or take any action thereon.

ARTICLE 12. To see if the town will vote to raise and appropriate the sum of $1,800.00 to support the operation of Meadowood County Area Fire Department, or take any action thereon.

ARTICLE 13. To see if the town will vote to raise and appropriate the sum of $16,800.00 to purchase and equip a vehicle for the Police Department, said appropriation to be funded by withdrawing $5,000.00 from the Capital Reserve Fund created by ARTICLE 19 at the 1991 Annual Town Meeting and $11,800.00 to come out of current tax revenues, or take any action thereon.

ARTICLE 14. To see if the town will vote to raise and appropriate the sum of $10,000.00 to be added to the Fire Department Capital Reserve Fund created under ARTICLE 11 at the 1969 Annual Town Meeting for the purchase of fire department equipment, or take any action thereon.

ARTICLE 15. To see if the town will vote to raise and appropriate the sum of $5,000.00 to create a Capital Reserve Fund for the re-construction of the tennis courts, or take any action thereon.

ARTICLE 16. To see if the town will vote to raise and appropriate the sum of $20,000.00 to create a Capital Reserve Fund for renovation and construction of an addition, including installation of facilities for handicapped access, to the Town Library, such facilities to meet the guidelines of the so-called Americans With Disabilities Act, or take any action thereon.
(Not recommended by the Budget Committee; $10,000.00 recommended by the Board of Selectmen)

ARTICLE 17. To see if the town will vote to raise and appropriate the sum of $2,010.00 for the support of Monadnock Family Services, or take any action thereon.
(Not recommended by the Budget Committee or the Board of Selectmen)

ARTICLE 18. To see if the town will vote to raise and appropriate the sum of $11,285.00 to acquire a computer system and software for the Town Clerk's office, or take any action thereon.
(Not recommended by the Budget Committee or the Board of Selectmen)

ARTICLE 19. To see if the town will vote to raise and appropriate the sum of $37,500.00 for the purpose of purchasing a tract of land owned by B.G. Holdings, identified on the tax maps of the town as Map 29, Lot 19. This property has been assessed by the Town of Fitzwilliam as having value of $50,000.00. This property, which abuts and includes part of Collins Pond has potential recreation and nature appreciation uses.
(Not recommended by the Budget Committee or the Board of Selectmen)

ARTICLE 20. (By Petition) To see if the town will vote to raise and appropriate the sum of $16,000.00 to contribute to the $10,000.00 the P.T.O. has already raised for a new recycled plastic playground at Emerson School, or take any action thereon.
(Not recommended by the Budget Committee or the Board of Selectmen)

ARTICLE 21. To see if the town will vote to authorize the withdrawal of all monies presently in the Charles Wallace Memorial Fund to be used as an offset against budgeted amounts for recreation programs at the Wallace Sports Field, or take any action thereon.

ARTICLE 22. To hear the report of the Budget Committee and pass any vote in relation thereto.

ARTICLE 23. To see if the Town will vote to place 25% of all revenues derived from the current use change of use tax, into the Conservation fund established by ARTICLE 29, at the 1992 annual Town Meeting, or take any action thereon.

ARTICLE 24. To see if the Town will vote to include the following described parcel in the town forest established under the authority of ARTICLE 21 at the 1993 Annual Town Meeting:

"The Webb Quarry lot, containing 119 acres and shown on Map 11, Lot 07, tax deeded to the town June 01, 1993 and recorded in Vol. 1449, Page 866 at the Cheshire County Registry of Deeds,"
or take any action thereon.

ARTICLE 25. To see if the Town will vote to establish for a period of three years an Industrial Development Commission, to attract industry to the town, such Commission to have not less than five members appointed by the Board of Selectmen, one of said members to be an elected member of the Planning Board, or take any action thereon.

ARTICLE 26. Shall the town accept the provisions of RSA 31:95-b providing that any town at an annual meeting may adopt an article authorizing indefinitely, until specific rescission of such authority, the selectmen to apply for, accept and expend, without further action by the town meeting, unanticipated money from a state, federal, or other governmental unit or a private source which becomes available during the fiscal year?

ARTICLE 27. Shall the town accept the provisions of RSA 202-A:4-c providing that any town at an annual meeting may adopt an article authorizing indefinitely, until specific rescission of such authority, the public library trustees to apply for, accept and expend, without further action by the town meeting, unanticipated money from a state, federal, or other governmental unit or a private source which becomes available during the fiscal year?

ARTICLE 28. To see if the town will vote to authorize the Board of Selectmen to accept gifts of personal property, other than money, which may be offered to the town for any public purpose, such authorization to remain in effect until rescinded by a vote of town meeting provided that the Selectmen hold a public hearing prior to the acceptance of any such gift, and further provided that no acceptance of any personal property shall bind the town to raise, appropriate, or expend any public funds for the operation, maintenance, repair, or replacement of such property, or take any action thereon.

ARTICLE 29. To see if the town will vote to authorize the Board of Selectmen to convey any real estate acquired by the town by tax collector's deed or execution of real estate tax lien by the Tax Collector, such conveyances to be made by public auction, or advertised sealed bids, in accordance with RSA 80:80, or take any action thereon.

ARTICLE 30. To see if the town will vote to authorize the Board of Selectmen to convey any real estate acquired by the town by tax collector's deed or execution of real estate tax lien by the Tax Collector, such conveyances to be made by public auction, or advertised sealed bids, in accordance with RSA 80:80, said authorization to continue indefinitely until rescinded by a vote of town meeting, or take any action thereon.

ARTICLE 31. To see if the town will vote to authorize the Board of Selectmen to trade, sell, or otherwise dispose of any unusable vehicles or equipment of any of the departments of the Town, or take any action thereon.

ARTICLE 32. To see if the town will vote to authorize the Board of Selectmen to accept, on behalf of the town, gifts, legacies and devises made to the town in trust for any public purpose, as permitted by RSA 31:19, or take any action thereon.

ARTICLE 33. To see if the town will vote to authorize the Board of Selectmen to accept the dedication of any street shown on a subdivision plat approved by the Planning Board, provided that such street has been constructed in accordance with the approval of the subdivision plat by the Planning Board and has been constructed in accordance with applicable town specifications as determined by the Board of Selectmen or their agent, or take any action thereon.

ARTICLE 34. (By Petition) To see if the town will vote to authorize the Board of Selectmen to convey any interest that the town may have in and to a lot at the Woodbrook Camp and Tennis Condominium, shown on town tax maps as Map 42, Lot 02-09, to Aaron and Eileen Rybak, the former owners, for such amount as the Board deems to be in the best interest of the town, or take any action thereon.

THE STATE OF NEW HAMPSHIRE
TOWN WARRANT 1994

ARTICLE 35. To see if the town will vote to convert the funds presently in the Pine Grove Cemetery special account to a Capital Reserve fund for construction and re-construction of cemetery facilities, or take any action thereon.

ARTICLE 36. (By Ballot) Shall we adopt the provisions of RSA 31:95-c to restrict the usage of revenues from the Winter Recreation Ski Program to expenditures for the replacement of skis, poles, bindings and shoes for use in said program? Such revenues and expenditures shall be accounted for in a special revenue fund to be known as the Ski Fund, separate from the general fund. Any surplus in said fund shall not be deemed part of the general fund accumulated surplus and shall be expended only after a vote by the legislative body to appropriate a specific amount from said fund for a specific purpose related to the purpose of the fund or source of the revenue.

GIVEN UNDER our hands this 4th day of February in the year of our Lord, nineteen hundred ninety-four.

Thomas B. Lacy

Susan S. Link

Joan Knight

SELECTMEN OF FITZWILLIAM

BUDGET OF THE TOWN OF FITZWILLIAM, NH
For the Year 1994

PURPOSES OF APPROPRIATION (RSA 31:4)	Actual Appropriations 1993	Actual Expenditures 1993	Selectmen's Budget 1994	Budget Committee Recommended 1994	Budget Committee Not Recommended 1994
GENERAL GOVERNMENT					
Executive	70,555	70,340	80,104	80,104	1,220
Elec., Reg., & Vital Stat.	11,000	10,575	15,475	15,475	165
Financial Administration	45,600	46,310	47,132	47,132	
Revaluation of Property	5,000	3,135	5,000	5,000	
Legal Expense	37,500	61,792	60,000	60,000	
Planning & Zoning	15,713	15,366	19,537	19,537	3,173
Gen. Government Buildings	24,825	22,950	26,265	26,265	1,000
Cemeteries	16,800	12,277	17,285	17,285	1,036
Insurance	31,800	27,434	37,000	37,000	
PUBLIC SAFETY					
Police Department	122,813	125,184	150,049	150,049	19,789
Fire Department	42,412	33,128	34,651	34,651	11,448
Emergency Management	600	459	600	600	
Building Inspection	3,335	3,230	4,300	4,300	
Meadowood Fire Dept.	1,800	1,800	1,800	1,800	
HIGHWAYS, STREETS & BRIDGES					
Gen. Highway Dept.Expenses	247,969	246,916	251,516	251,516	11,808
Street Lighting	9,650	9,713	10,460	10,460	
SANITATION					
Solid Waste Disposal	74,274	72,916	79,222	79,222	4,000
HEALTH					
Animal Control	2,000	2,593	3,000	3,000	
Health Agencies/Hospitals	16,600	8,561	12,800	12,800	2,000
WELFARE					
Direct Assistance	20,500	12,522	20,000	20,000	

BUDGET OF THE TOWN OF FITZWILLIAM, NH
For the Year 1994

PURPOSES OF APPROPRIATION (RSA 31:4)	Actual ppropri ations 1993	Actual Expendi-tures 1993	Selectmen's Budget 1994	Budget Committee Recom-mended 1994	Not Recom-mended 1994
CULTURE AND RECREATION					
Parks and Recreation	20.312	14.626	19.714	19.714	2.939
Library	35.798	34.677	35,431	35.431	4,203
Patriotic Purposes	700	697	700	700	
Parks and Precincts	2,500	1,830	2,500	2,500	
Conservation Commission	1,275	251	693	693	582
DEBT SERVICE					
Interest-Tax Antic. Notes	15,000	1,313	12,000	12,000	
CAPITAL OUTLAY					
Town Hall Roof Repair			13,500	13.500	
Fullam Hill Road Project			70,024	70,024	
#4 Road Culvert-Priest Brk			25,000	25,000	
Library-Sills,Septic,Furnc			14,000	14,000	7,000
Police Vehicle			16.800	16.800	
Town Clerk-Computer/softwr			0	0	11.285
Land Purchase-B.G.Holdings			0	0	37,500
Playground-Emerson School			0	0	16,000
CAPITAL RESERVE					
Police Cruiser	5,000	5,000	0	0	
Tennis Court	0	0	5.000	5.000	
Fire Truck	10.000	10,000	10,000	10.000	
Library Addition/Access	0	0	10.000	0	20.000
TO TRUST & AGENCY FUNDS					
Recycling Trust Fund	3.500	3,500	0	0	
TOTAL APPROPRIATIONS	1,012.331	949.998	1.111.558	1.101,558	

SOURCES OF REVENUE
For the Year 1994

SOURCES OF REVENUE	Estimated Revenues 1993	Actual Revenues 1993	Selectmen's Budget 1994	Budget Committee 1994
TAXES				
Land Use Change Tax	5,000	7,150	5,000	5,000
Yield Taxes	8,000	3,356	5,000	5,000
Interest & Penalties on Taxes	60,000	73,073	65,000	65,000
LICENSES AND PERMITS				
Business Licenses & Permits	1,000	1,254	1,000	1,000
Motor Vehicle Permit Fees	140,000	156,955	150,000	150,000
Building Permits	1,500	2,320	2,000	2,000
Other Licenses, Permits & Fees	5,000	5,245	5,000	5,000
FROM FEDERAL GOVERNMENT				
Federal Emerg. Management	3,428	3,428	-	-
FROM STATE				
Shared Revenue	25,647	73,860	30,000	30,000
Highway Block Grant	61,605	61,605	61,556	61,556
State Forest Land Reimbursement	535	561	561	561
Other	1,235	648	-	-
CHARGES FOR SERVICE				
Other Charges	11,500	10,013	10,000	10,000
MISCELLANEOUS REVENUES				
Sale of Town Property	13,200	13,208	4,000	4,000
Interest on Investments	9,000	9,295	9,000	9,000
Other	10,000	10,132	3,500	3,500
INTERFUND OPERATING TRANSFERS IN				
Trust and Agency Funds	6,000	6,137	6,000	6,000
Charles Wallace Memorial Fund	-	-	1,400	1,400
Capital Reserve-Police Vehicle	-	-	5,000	5,000
OTHER FINANCING SOURCES				
General Fund Balance	-		-	-
TOTAL REVENUES AND CREDITS	362,650	438,240	364,017	364,017

MARCH 9, 1993 SYNOPSIS
ANNUAL TOWN MEETING - FITZWILLIAM, NH

The Annual Town Meeting was called to order at 2:00 PM by Assistant Moderator, Mary Crooke. The empty ballot box was displayed and voting started immediately on the following articles:

Article 1 - Election of Town Officers

Selectman (3 Year Term)	Todd Hunter	10
	*Joan Knight	201
	Steven P. Reynolds	87
	Charles E. Sable	33
	Terry Silverman	48
Firewards (3 Year Term)	*William N. Prigge	342
Trustee of Library (1 Year Term)	*Lorraine M. White	322
Trustee of Library (3 Year Term)	*Paula C. Baldwin	332
Trustee of Trust Funds (2 Year Term)	*Curtis T. Hamilton	318
Trustee of Trust Funds (3 Year Term)	*Daniel Baker	48
Budget Committee (3 Year Term)	*Wintrop Brown, II	268
	*Carl Hagstrom	307
Cemetery Commissioner (3 Year Term)	*Robert Dunton	337
Planning Board (2 Year Term)	*Paul F. Grasewicz	292
Planning Board (3 Year Term)	*Macreay Landy	283
	*James Snell	235

MARCH 9, 1993 SYNOPSIS
ANNUAL TOWN MEETING - FITZWILLIAM, NH

Commissioners of Plante Memorial Park (1 Year Term)	*Mark Dunton	299
	*Robert Dunton	300
	*Nathaniel Haynes	299

*Elected to specified term

The annual business meeting opened at 7:00 PM by Moderator, William Prigge. The Girl Scouts and Boy Scouts presented the colors, followed by the salute to the Flag. Prayer by Rev. Lynda Tolton of the Community Church of Fitzwilliam.

A motion was made to waiver the reading of the entire warrant at this time.

The Moderator read a letter from Washington, DC, from Senator Judd Gregg to retiring Selectman Thomas Parker. Also a letter from former Selectman Howard Holman, wishing Tom the best and thanking him for his 15 years of service to the Town. Selectperson Susan Link presented Tom with enlarged photos of "Good Morning America." Selectman Tom Lacy presented Tom with the Fitzwilliam Code Book.

ARTICLE 2. Selectman Parker moved to accept the reports of agents, committees and officers heretofore chosen. He said that the expiration terms for the Board of Adjustment were incorrect and apologized for the error. Selectperson Susan Link said that the School Committee report was on page 105, and that more people are needed to serve on this committee.

ARTICLE 3. Voted to appoint a committee to have charge of the Memorial Day exercises.

ARTICLE 4. Voted to authorize the Selectmen to borrow money in anticipation of taxes.

ARTICLE 5. Voted to raise and appropriate the sum of $39,500.00 for the reconstruction of Collins Pond Road.

ARTICLE 6. Voted to raise and appropriate the sum of $15,000.00 for the reconstruction of the Templeton Turnpike between the Collins Pond Road and the Village.

ARTICLE 7. Voted to raise and appropriate the sum of $7,000.00 for additions, alterations and repairs to the Town recreation area.

ARTICLE 8. Voted to raise and appropriate the sum of $18,000.00 for alterations to the Town Hall.

ARTICLE 9. Voted to raise and appropriate the sum of $5,000.00 for the preparation of plans and specifications for an addition to and renovation of the Town Library, such plans and specifications to include meeting the guidelines of the so-called American with Disabilities Act.

ARTICLE 10. Voted to raise and appropriate the sum of $5,000.00 to be added to funds already raised, to be used for the acquisition and crushing of gravel for the Town Highways.

ARTICLE 11. Voted to raise and appropriate the sum of $1,800.00 to support the operation of Meadowood County Area Fire Department.

ARTICLE 12. Voted to raise and appropriate the sum of $28,000.00 for the replacement of the culvert at Kemp Brook on the Royalston Road.

ARTICLE 13. Voted to raise and appropriate the sum of $1,768.00 for the support of Monadnock Family Services.

ARTICLE 14. Voted in the negative to raise and appropriate the sum of $4,000.00 to construct a dock at the Town beach at the south end of Laurel Lake.

ARTICLE 15. Voted to raise and appropriate the sum of $5,000.00 to be added to the Capital Reserve Fund created under ARTICLE 19 of the 1991 Annual Town Meeting for the purchase of a police cruiser.

ARTICLE 16. Voted to raise and appropriate the sum of $10,000.00 to be added to the Fire Department Capital Reserve Fund created under ARTICLE 11 at the 1969 Annual Town Meeting for the purchase of Fire Department equipment.

ARTICLE 17. Voted in the negative to raise and appropriate the sum of $6,000.00 to create a capital reserve fund for the repair of the tennis courts. Poll of the house vote resulting in YES 81 and NO 103.

ARTICLE 18. (By Petition) Voted to establish under the authority of RSA 147:43 an expendable trust fund for the purchase of equipment, materials and/or services as needed for the improvement of buildings, grounds and equipment at the Town Recycling Center; said funds to be taken from revenues to be generated by the sale of recyclables at the Town Recycling Center in the amount to be approved annually by a vote of Town Meeting and to appoint a committee to include one Selectman, the Town Road Agent, the Recycling Center Supervisor and one community member at large, in accordance with RSA 31:19a and 31:32.

ARTICLE 19. (By Petition) Voted to appropriate $3,500.00 from revenues anticipated from the sale of recyclables at the Town Recycling Center to be placed in the Recycling Fund established by the above Article 18 for the purchase of two storage trailers and materials needed to build enclosures necessary to protect and store recyclables from the weather.

ARTICLE 20. A motion was made by the Chairman of the Budget Committee to accept the budget in the amount of $1,012,331.00, and seconded. A motion was made by Winston Wright to have the $12,900.00 for

computer hardware and software for the Town Clerk's office be added to the budget, and this was seconded. A motion by Lola Grab was made to have this a secret ballot, and this was seconded. The result of the vote was YES 81 and NO 116; the motion was defeated. A motion was made by Tom Lacy to have the $18,687.00 for the Police budget be added to the budget, and this was seconded. A ballot vote resulted in YES 81 and NO 112. Terry Silverman made a motion to have the $3,000 for the Planning Board be added to the budget and this was seconded. A yes and no vote resulted in defeating the motion. Susan Link made a motion that $6,600.00 be added to the budget for the Health line item and a yes and no vote resulted in an affirmative vote. A budget in the amount of $1,012,331.00 was approved by the voters.

ARTICLE 21. Voted to establish a Town Forest as provided for in RSA 31:110, to include the following parcels:

a. The Mabel Whitcomb lot, containing 77 acres and shown on Map 13, Lot 07, originally tax deeded to the Town in June, 1985 and recorded in Vol. 1094, Page 873 at the Cheshire County Registry of Deeds.

b. The Whitcomb heirs lot, containing 69 acres and shown on Map 09 Lot 19, originally deeded to the Town in May, 1977 and recorded in Vol. 931, Page 33 at the Cheshire County Registry of Deeds.

c. The Holman meadow containing 9.5 acres and shown on Map 10, Lot 43 and deeded to the Town in May, 1989 and recorded in Vol. 1291, Page 531 at the Cheshire County Registry of Deeds.

Further, to authorize the Conservation Commission to manage the Forest under the provisions of RSA 31:112II.

ARTICLE 22. Voted to place all proceeds from the management of the Town Forest into the Conservation Fund established under Article 29 at the 1992 Annual Town Meeting.

ARTICLE 23. Voted in the negative to place 25% of all revenues derived from the current use change of use tax into the Conservation Fund established by Article 29 at the 1992 Annual Town Meeting.

ARTICLE 24. Voted in the negative to discontinue the unnamed Class VI highway starting at the Richmond Road at Tax Map 10, Lot 79 and continuing north to the Matthews Road between Map 10, Lot 76 and Lot 77. A poll of the house vote resulted in YES 41 and NO 50.

ARTICLE 25. Amended to read: Voted to discontinue the public way known as Baldwin Court.

ARTICLE 26. Voted to create the position of Deputy Town Treasurer as authorized by RSA 41:29-a.

ARTICLE 27. (By Ballot) Voted to dissolve the Ashuelot Refuse Disposal District organized under RSA Chapter 53-B (the "District"), pursuant to the provisions of Article VI, Section 7 of the district agreement for the District and the provisions of the plan of dissolution approved by the dissolution has been submitted by the District to the Town. Ballot voting resulted in YES 96 and NO 1. This represented a 2/3 majority vote.

ARTICLE 28. Voted to authorize the Board of Selectmen to convey any interest that the Town may have in and to a lot at the Woodbrook Camp and Tennis Condominium, shown on Town Tax Maps as Map 42, Lot 01-89, to Bradley and Kathleen Trueax, the former owners, for such amount at the Board deems to be in the best interest of the Town.

ARTICLE 29. Voted to authorize the Board of Selectmen to convey any interest that the Town may have in and to approximately 7.2 acres of land and buildings, shown on Town Tax Maps as Map 13, Lot 04-02, to Shirley Carlson, the former owner, for such amount as the Board deems to be in the best interest of the Town.

ARTICLE 30. Voted to authorize the Board of Selectmen to convey any interest that the Town may have in and to approximately one acre of land, shown on Town Tax Maps as Map 15, Lot 60-06, to Catherine J. Nye-Berardi, the former owner, for such amount as the Board deems to be in the best interest of the Town.

ARTICLE 31. Voted as amended to read: To authorize the Board of Selectmen to convey any interest that the Town may have in and to land and buildings commonly known as the Nonesuch Hall property, shown on Town Tax Map as Map 28, Lot 31, to the Trinity Baptist Church provided that the Town's interest would be conveyed subject to the provision that the Trinity Baptist Church will tear down the buildings on the premises, properly dispose of all waste materials, and have the lot cleared to the satisfaction of the Board of Selectmen within 90 days of transfer of title. A standing vote resulted in YES 78 and NO 17.

ARTICLE 32. Voted to appoint a committee to have charge of Earth Day activities.

ARTICLE 33. Voted to authorize the Board of Selectmen to accept gifts of personal property which may be offered to the Town for any public purpose, pursuant to RSA 31:95-e.

ARTICLE 34. Voted to authorize the Board of Selectmen to convey any real estate acquired by the Town by Tax Collector's deed or execution of real estate tax lien by the Tax Collector, such conveyances

to be made by public auction, or advertised sealed bids, in accordance with RSA 80:80.

ARTICLE 35. Voted to amend this article to authorize the Board of Selectmen to trade, sell, or otherwise dispose of any unusable vehicles or equipment of any of the departments of the Town, and in the event that any unusable vehicles or equipment are sold, that the proceeds from any sale be paid into the Capital Reserve Fund of the department whose equipment is sold if the department has a Capital Reserve Fund established; otherwise such proceeds be paid into the General Fund.

ARTICLE 36. Voted to authorize the Board of Selectmen to accept Town gifts, legacies and devices made to the Town in trust for any purposes, as permitted by RSA 31:19.

ARTICLE 37. Voted to authorize the Board of Selectmen to apply for, accept and expend, without further action by Town Meeting, money from the State, Federal or other governmental unit or a private source which becomes available during the year, in accordance with RSA 31:95-b.

MARCH 9, 1993 SYNOPSIS
ANNUAL TOWN MEETING - FITZWILLIAM, NH

ARTICLE 38. Voted to authorize the Board of Selectmen to accept the dedication of any street shown on a subdivision plat approved by the Planning Board, provided that such street has been constructed in accordance with the approval of the subdivision plat by the Planning Board and has been constructed in accordance with applicable Town specifications as determined by the Board of Selectmen or their agent.

The meeting adjourned at 11:42 PM. All elected Town officials were sworn in as by law prescribed.

Respectfully submitted,

Jane R. Wright
Town Clerk

SELECTMEN'S REPORT 1993

The Board of Selectmen gives hearty thanks to all those who have served on the various Town committees, both appointed and elected. We also wish to thank local organizations serving the residents of our town. Your efforts continue to maintain and improve the quality of life in Fitzwilliam.

The Town ended 1993 in good financial condition, despite the slow economic climate. We have no long-term debt, income projections have been on target, and overall spending has been within total budgeted guidelines. The unaudited figures show an unencumbered surplus of approximately $219,000.00. As in past years, we expect to use a portion of this to reduce 1994 property taxes.

The total dollars raised by property taxes increased during 1993 by $109,397. This included increases of $78,971 for the Monadnock Regional School District, $3,822 for Cheshire County, a decrease of $29,548 for municipal needs and a $700 decrease for the war service credit accounts. The total tax base decreased by $301,375 to $145,898,350. This combined to result in a ninety-two cent per thousand increase in your tax rate to $18.60 per $1,000.00 of assessed valuation. We should point out that the decrease in the tax base was the result of both a very slow construction year and additional land being placed into the Current Use program. Further reduction in the tax base will occur in 1994 as a result of tax deeds taken at Woodbrook late last fall.

The ABC television program, Good Morning America, returned to Fitzwilliam in 1993 to film a program featuring our Annual Town Meeting on March 9th and an interview with our retiring, many-term selectman Tom Parker. This was aired the next morning on the ABC national network.

New construction in Fitzwilliam has continued at a slow rate. 74 building permits were issued during 1993: 6 new single family homes, 2 commercial buildings and the remainder were garages, barns, sheds, decks, additions and renovations.

It became apparent this year that the town needs to have more concise and specific building permit regulations, and we plan to make the necessary changes in 1994.

This year was a difficult one for the Fitzwilliam Police Department; but, thanks to an outstanding job by Acting Chief Bruce Newton, we now think we see light ahead in the tunnel. We do need your help, however.

Chief Ellis resigned early in the year. In March, we had a deep cut in our requested Police budget which meant we had to delay appointing a new Chief. Acting Chief Newton, then our only full-time officer, with the help of several part-time officers, kept the Department going until May. We then felt we could afford to appoint another full-time officer and did so. Due to the lack of funds, we had less than desirable coverage and equipment for the balance of the year. We managed to survive but have a lot of catching up to do. We ask for your support in 1994 in rebuilding the Police Department to the three full-time police force we once had. Such a force should enable us to once again have a minimum coverage of 16 hours per day 7 days per week. This coverage will result in swifter and more thorough investigations, the department will be able to provide greater protection against crime, and provide the community with several services which, due to insufficient personnel and inadequate budgets, have been lacking in recent years. Many residents have indicated that they would prefer to have police officers who know the community and the people in town. We aim to meet this request and feel a third full-time officer will provide this continuity.

We have been very impressed with the outstanding job Bruce Newton has done as Acting Chief for the past year. We had many applications for the position of Chief of Police and interviewed several candidates. After due consideration, Bruce Newton, because of his proven leadership, ability and dedication was chosen by the Board of Selectmen to become our new Chief of Police effective February 2, 1994. Please give Bruce and our proposed police budget your full support.

In 1993 we continued our program to complete the federally required task of complying with the Americans with Disabilities Act by rearranging the space in the rear of the Town Hall to provide new restroom facilities accessible to the handicapped. We were also able to provide a small additional meeting room for Town committees. This work should be completed by early February, 1994. The ramp providing the handicapped access to the Town Hall was constructed in 1992. In 1993, thanks to the efforts of a group of civic-minded Boy Scouts led by Boy Scout John Bison, Jr., the ramp was stained white. Federal regulations now require that up to 20% of construction costs of renovation or new construction of public facilities must be used for providing facilities, if needed, for the handicapped.

In 1993 the stone walkways in the front of the Town Hall were removed and then relaid and leveled in a bed of stone-dust. The large granite steps to the Town Hall were leveled and the joints sealed with grout. We hope that you are pleased with the much safer walkways and their much improved appearance.

The Board of Selectmen appointed townspeople to three new committees last year. The School Committee and the Water/Sewer Committee are primarily study committees, while the House Numbering Committee is charged with providing numbers for all homes, business and government buildings in Fitzwilliam in preparation for the coming 911 emergency aid system. Separate reports are being made by these committees.

Additional problems have been found and assessed in the slate roof of the Town Hall. A temporary patch job was done in 1993, but a major repair job is needed in 1994 to prevent further deterioration, and we request your support of the warrant article for this project.

We again ask you to let us know of additional services you would like the Town to provide and which you are willing to support with your tax dollars. We encourage you to attend meetings of those Town committees and boards in which you have interest and to inquire about becoming active members when there are openings.

It has been a privilege to serve the Town of Fitzwilliam as your Selectmen. We look forward to working for you in 1994.

Respectfully submitted,

Thomas B. Lacy, Chairman
Susan S. Link
Joan Knight

Board of Selectmen

Vachon, Clukay & Co., PC

Certified Public Accountants

45 Market Street
Manchester, New Hampshire 03101
(603) 622-7070

January 20, 1994

To the Board of Selectmen
Town of Fitzwilliam, New Hampshire

We have audited the general purpose financial statements of the Town of Fitzwilliam, New Hampshire as of and for the year ended December 31, 1993, and have issued our report thereon dated January 20, 1994.

We conducted our audit in accordance with generally accepted auditing standards. Those standards require that we plan and perform the audit to obtain reasonable assurance about whether the general purpose financial statements are free of material misstatement.

In planning and performing our audit of the general purpose financial statements of the Town of Fitzwilliam, New Hampshire for the year ended December 31, 1993, we considered its internal control structure in order to determine our auditing procedures for the purpose of expressing our opinion on the general purpose financial statements and not to provide assurance on the internal control structure.

The management of the Town of Fitzwilliam, New Hampshire is responsible for establishing and maintaining an internal control structure. In fulfilling this responsibility, estimates and judgments by management are required to assess the expected benefits and related costs of internal control structure policies and procedures. The objectives of an internal control structure are to provide management with reasonable, but not absolute, assurance that assets are safeguarded against loss from unauthorized use or disposition, and that transactions are executed in accordance with management's authorization and recorded properly to permit the preparation of financial statements in accordance with generally accepted accounting principles. Because of inherent limitations in any internal control structure, errors or irregularities may nevertheless occur and not be detected. Also, projection of any evaluation of the structure to future periods is subject to the risk that procedures may become inadequate because of changes in conditions or that the effectiveness of the design and operation of policies and procedures may deteriorate.

For the purpose of this report, we have classified the significant internal control structure policies and procedures in the following categories:

ACCOUNTING APPLICATIONS

- Budget
- Cash and investments
- Revenue and receivables
- Expenditures for goods and services and accounts payable
- Payroll and related liabilities

For all of the internal control structure categories listed above, we obtained an understanding of the design of relevant policies and procedures and whether they have been placed in operation, and we assessed control risk.

Our consideration of the internal control structure would not necessarily disclose all matters in the internal control structure that might be material weaknesses under standards established by the American Institute of Certified Public Accountants. A material weakness is a reportable condition in which the design or operation of one or more of the internal control structure elements does not reduce to a relatively low level the risk that errors or irregularities in amounts that would be material in relation to the general purpose financial statements being audited may occur and not be detected within a timely period by employees in the normal course of performing their assigned functions. We noted no matters involving the internal control structure and its operation that we consider to be material weaknesses as defined above.

This report is intended for the information of management and the Board of Selectmen. However, this report is a matter of public record and its distribution is not limited.

Vachon, Clukay + Co., PC

FINANCIAL REPORT
For the Year 1993

RECEIPTS

TAXES		
Property Taxes Committed	$ 2,686,179	
Land Use Change Tax	3,000	
Yield Taxes Committed	5,402	
Interest & Penalties on Taxes	73,136	
Total		$ 2,767,717
LICENSES AND PERMITS		
Business Licenses & Permits	1,253	
Motor Vehicle Permit Fees	150,855	
Building Permits	2,320	
All Other Licenses, Permits & Fees	11,345	
Total		165,773
FEDERAL EMERGENCY MANAGEMENT GRANT		3,408
INTERGOVERNMENTAL REVENUES - STATE		
Shared Revenue	73,860	
Highway Block Grant	61,605	
State & Federal Forest Land	561	
State Emergency Management Grant	568	
Forest Fire Reimbursement	99	
Total		136,693
REVENUE FROM CHARGES FOR SERVICE		
Income from Departments	8,531	
Other Misc. Charges	1,482	
Total	3	10,013

FINANCIAL REPORT
For the Year 1993

MISCELLANEOUS REVENUES		
Sale of Town Property	$ 216	
Interest on Investments	9,454	
Rental of Property	1,150	
Fines & Forfeits	1,647	
Insurance Dividends/Reimbursements	20,002	
Other Misc. Sources not otherwise classified	11,928	
Total		$ 44,397
INTERFUND OPERATING TRANSFERS IN		
Transfer from Trust & Agency Fund	10,441	
Total		10,441
TOTAL REVENUES FROM ALL SOURCES		$ 3,138,442
FUND BALANCE JANUARY 1, 1993		273,943
GRAND TOTAL		$ 3,412,385

EXPENDITURES

GENERAL GOVERNMENT	
Executive	$ 70,340
Election, Registration & Vital Statistics	10,575
Financial Administration	46,310
Revaluation of Property	3,135
Legal Expenses	61,712
Planning and Zoning	15,366
General Government Buildings	22,950
Cemeteries	12,277
Insurance not Otherwise Allocated	27,484
Other General Government	136,340

FINANCIAL REPORT
For the Year 1993

PUBLIC SAFETY	
Police Department	$ 125,184
Fire Department	34,928
Building Inspection	3,230
Emergency Management	459
HIGHWAYS, STREETS, BRIDGES	
General Highway Department	246,916
Street Lighting	9,713
SANITATION	
Solid Waste Disposal	72,916
HEALTH	
Animal Control	2,593
Health Department	8,561
WELFARE	
General Assistance	12,522
CULTURE AND RECREATION	
Parks and Recreation	16,456
Library	34,677
Patriotic Purposes	697
Conservation Commission	251
DEBT SERVICE	
Interest: Tax Anticipation Notes	1,313
OPERATING TRANSFERS OUT	
Fire Dept. Capital Reserve	10,000
Police Dept. Capital Reserve	5,000
Transfers to Recycling Trust Fund	3,500
PAYMENTS TO OTHER GOVERNMENTS	
Taxes Paid to County	244,104
Taxes Paid to School District	1,819,496

FINANCIAL REPORT
For the Year 1993

Total Payments for All Purposes Less Capital Projects	$ 3,059,025
Total Payments: Improvements other than Buildings	3,500
Total Payments: Construction	87,353
Fund Balance 12/31/93	262,507
GRAND TOTAL	$ 3,412,385

GENERAL FUND BALANCE SHEET

	Beginning of year	End of year
CURRENT ASSETS		
Cash & Equivalents	$ 550.482	$ 761,139
Taxes Receivable	321,251	253,791
Tax Liens Receivable	260.491	153,163
Accounts Receivable		4,304
Tax Deeded Properties	13,081	
TOTAL ASSETS	1,145,305	1,172,397
CURRENT LIABILITIES		
Warrants and Accounts Payable		5,042
Due School District	871,362	904.848
TOTAL LIABILITIES	871,362	909,890
FUND EQUITY		
Reserve for Tax Deeded Properties	13,081	
Reserve for Special Purpose/Carry Forward	25,501	43,345
Unreserved Fund Balance	235,361	219,162
TOTAL FUND EQUITY	273,943	262,507
TOTAL LIABILITIES AND FUND EQUITY	$ 1,145,305	$ 1,172,397

SCHEDULE OF TOWN PROPERTY
AS OF 12/31/93

DESCRIPTION	VALUE
Town Hall, Land & Buildings	$ 1,200,000
Furniture & Equipment	150,000
Library, Land & Buildings	225,000
Furniture & Equipment	90,000
Police Department, Land & Buildings	250,000
Equipment	55,421
Fire Department, Land & Buildings - Village	106,500
Equipment	222,000
Highway Department, Land & Buildings	148,000
Equipment	275,800
Materials & Supplies	20,000
Parks, Commons & Playgrounds	120,000
Cemetery, Land	150,000
Equipment	2,500
Transfer Station - Recycling	75,000
Tax Deeded Land and Buildings	2,360,150
Conservation Property	165,000
TOTAL	$ 5,615,371

SUMMARY INVENTORY OF VALUATION

Value of Land		$ 69,088,900
Value of Buildings		74,819,700
Public Utilities		3,509,950
Total Valuation Before Exemptions		147,418,550
Blind Exemption (2)	30,000	
Elderly Exemption (48)	1,487,500	
Solar/Windpower Exemption (1)	2,700	
Total Exemption Allowed		1,520,200
Net Valuation on Which Tax Rate is Computed		$ 145,898,350

1993 TAX RATE
COMPUTATION AND BREAKDOWN

TAX RATE COMPUTATION

Total Town Appropriations	+	$ 1,012,331.00
Total Revenues & Credits	-	435,650.00
Add War Service Credits	+	19,500.00
Net Town Appropriations	=	596,181.00
School Tax Assessment	+	1,819,496.00
County Tax Assessment	+	244,104.00
Total of Town,School,County	=	2,659,781.00
DEDUCT Total Business Profits Tax Reimbursement	-	48,213.00
LESS War Service Credits	-	19,500.00
ADD Overlay	+	102,141.00
PROPERTY TAXES TO BE RAISED	=	$ 2,694,209.00

TAX RATE BREAKDOWN

Town	4.73
County	1.66
School	12.21
Total	18.60

UTILITY SUMMARY

New England Power Company	$ 604,200
Public Service Company of NH	2,905,750
	$ 3,509,950

CURRENT USE REPORT

Description	Number of Acres
Farm Land	254.10
Forest Land	10,747.82
Unproductive	130.00
Wet Land	835.70
Total Number of Acres Exempted under Current Use	11,967.62

STATEMENT OF APPROPRIATION
For the Tax Year 1993

PURPOSES OF APPROPRIATIONS	AMOUNT
GENERAL GOVERNMENT	
Executive	$ 70,555.00
Election, Registration & Vital Stats.	11,000.00
Financial Administration	45,600.00
Reappraisal of Property	5,000.00
Legal Expenses	37,500.00
Planning & Zoning	15,713.00
General Government Buildings	24,825.00
Cemeteries	16,800.00
Insurance	31,800.00
PUBLIC SAFETY	
Police Department	122,813.00
Fire Department	42,412.00
Emergency Management	600.00
Code Enforcement	3,335.00
Meadowood Fire Dept. (Article 11)	1,800.00
HIGHWAYS, STREETS & BRIDGES	
General Highway Dept. Expenses	247,969.00
Street Lighting	9,650.00
SANITATION	
Solid Waste Disposal	74,274.00
HEALTH	
Animal Control	2,000.00
Health Department	16,600.00
WELFARE	
Direct Assistance	20,500.00

STATEMENT OF APPROPRIATION
For the Tax Year 1993

PURPOSES OF APPROPRIATIONS		AMOUNT
CULTURE AND RECREATION		
Parks and Recreation		$ 20,312.00
Library		35,798.00
Patriotic Purposes		700.00
Parks and Precincts		2,500.00
Conservation Commission		1,275.00
DEBT SERVICE		
Interest: Tax Anticipation Notes		15,000.00
CAPITAL OUTLAY		
Gravel Fund	(Art. 10)	5,000
Royalston Road Culvert	(Art. 12)	28,000
Library Plans/Specs ADA Addition	(Art. 9)	5,000
Pole Barn & Sportsfield Improvements	(Art. 7)	7,000
Templeton Turnpike	(Art. 6)	15,000
Collins Pond Road	(Art. 5)	39,500
Town Hall Alterations	(Art. 8)	18,000
CAPITAL RESERVE		
Fire Truck	(Art. 16)	10,000
Police Cruiser	(Art. 15)	5,000
TRUST FUNDS		
Recycling Trust Fund	(Art. 19)	3,500
TOTAL APPROPRIATIONS		$ 1,012,331.00

SOURCES OF REVENUE
For the Tax Year 1993

TAXES	
Land Use Change Tax	$ 10,000.00
Yield Taxes	10,000.00
Interest & Penalties on Taxes	60,000.00
LICENSES AND PERMITS	
Motor Vehicle Permit Fees	170,000.00
Other Licenses, Permits & Fees	8,000 00
INTERGOVERNMENTAL REVENUES - STATE	
Shared Revenue - Block Grant	30,000.00
Highway Block Grant	61,605.00
Reimbursement - State Forest Land	700.00
CHARGES FOR SERVICE	
Income From Departments	10,000.00
Rent of Town Property; Cable Franchise	7,500.00
MISCELLANEOUS REVENUES	
Sale of Town Property	1,000.00
Interest on Deposits	10,000.00
OTHER FINANCING SOURCES	
Withdrawals From General Fund Trusts	12,000.00
Fund Balance	100,000.00
TOTAL REVENUES AND CREDITS	$ 490,805.00

DETAILED STATEMENT OF EXPENDITURES
For the Year 1993

DESCRIPTION	AMOUNT	TOTAL
EXECUTIVE		
Gross Salaries - Elected Officials	$ 5,999.99	
Gross Wages	42,057.69	
FICA Liability	3,098.26	
Medicare Liability	724.51	
State Retirement Liability	889.85	
State Unemployment Insurance	230.97	
Advertising/Notices	127.79	
Data Processing	482.50	
Consultant Services	2,679.00	
Equipment Purchase/Lease	614.50	
Equipment Repairs	376.40	
General Supplies	9.95	
Health Insurance	2,384.04	
Meetings & Conf.	394.00	
Miscellaneous Expenditures	28.50	
Office Equip.	389.00	
Postage	1,960.03	
Printing/Forms/Photo	1,145.38	
Professional Assoc. & Dues	53.00	
Publications/Books/Periodicals	850.11	
Registry of Deeds	92.61	
Selectmen's Expense Account	900.00	
Software	55.50	
Supplies - Office	522.35	
Tax Map Account	650.00	
Telephone	621.12	
Town Report Account	2,865.92	
Travel Expense	69.16	
Trust Funds - Bank Service Fees	67.10	
TOTAL EXECUTIVE		$ 70,339.73

DETAILED STATEMENT OF EXPENDITURES
For the Year 1993

DESCRIPTION	AMOUNT	TOTAL
ELECTION/REGISTRATION & VITAL STATISTICS		
Election Administration-Salaries	$ 480.00	
General Town Clerk Functions		
Gross Salary	7,813.81	
FICA Liability	484.44	
Medicare Liability	113.33	
State Unemployment Insurance	87.50	
Meetings & Conferences	75.00	
Profess. Assoc/Dues/Subscr	30.00	
Postage	200.00	
Publications/Books/Period	181.00	
Supplies - Office/General	462.56	
Travel Expense	307.20	
Advertising	15.90	
Equipment Purchase	32.99	
Equipment Maintenance	115.23	
Sub-total	9,918.96	
Voter Registration		
Advertising/Notices	15.90	
Office Supplies	50.00	
Printing/Forms	110.00	
Sub-total	175.90	
TOTAL ELECTION/REGISTRATION & VITAL STATISTICS		$ 10,574.86
FINANCIAL ADMINISTRATION		
Trustees of Trust Funds-Bond	245.00	
Audit Expense	5,537.00	
Budgeting/Planning/Analysis:		
Gross Wages	295.43	
FICA Liability	19.15	
Medicare Liability	4.48	
State Unemployment Insurance	1.50	
Advertising/Notices	23.85	
Office Supplies	26.26	
Postage	25.00	
Sub-total	395.67	

DETAILED STATEMENT OF EXPENDITURES
For the Year 1993

DESCRIPTION	AMOUNT	TOTAL
Tax Collecting		
Gross Salary	$ 31,125.63	
FICA Liability	1,929.86	
Medicare Liability	451.42	
State Unemployment Insurance	34.50	
Consultant Services	530.40	
Meetings & Conf.	100.00	
Office Equipment Purchase/Maint.	133.17	
Travel Expense	205.00	
Liability/Gen. Insurance-Bond	380.00	
Postage	1,282.25	
Printing/Forms/Photo	502.53	
Professional Assoc. & Dues	15.00	
Registry of Deeds	834.96	
Supplies - Office	296.74	
Telephone	413.26	
Sub-total	38,234.72	
Treasury		
Gross Salary - Elected Official	1,200.00	
FICA Liability	74.40	
Medicare Liability	17.40	
Liability/Gen. Insurance-Bond	283.00	
Printing/Forms/Office Supplies	23.15	
Treasurer's Expense Account	300.00	
Sub-total	1,897.95	
TOTAL FINANCIAL ADMINISTRATION		$ 46,310.34
CEMETERIES		
Gross Wages	8,860.89	
FICA Liability	549.38	
Medicare Liability	128.36	
State Unemployment Insurance	110.79	
Equipment Maintenance	1,289.11	
Labor Contracted Services	405.00	
Materials/Gas/Oil	590.97	
Rented Equipment	250.00	
Small Tools	92.93	
TOTAL CEMETERIES		12,277.43

DETAILED STATEMENT OF EXPENDITURES
For the Year 1993

DESCRIPTION	AMOUNT	TOTAL
GENERAL GOVERNMENT BUILDINGS		
Gross Wages	$ 2,137.82	
FICA Liability	132.54	
Medicare Liability	30.99	
State Unemployment Insurance	26.73	
Sub-total	2,328.08	
Public Safety Building		
Building Maint. & Repair	96.00	
Custodial/Hskpng Supplies	30.53	
Electricity	3,141.13	
Heating Oil	878.58	
Labor Contracted Services	4,707.00	
Sub-total	8,853.24	
Other Town Property		
Building Maint. & Repair	213.94	
Sub-total	213.94	
Town Hall		
Advertising/Notices	53.60	
Alarm Monitoring	1,582.00	
Building Maint. & Repairs	3,251.55	
Custodial/Hskpng Supplies	54.93	
Electricity	1,800.04	
Equipment/Maintenance/Repair	68.00	
Groundskeeping	682.50	
Heat & Oil	2,079.80	
Labor Contracted Services	401.50	
Supplies - General	191.14	
Water	171.00	
Sub-total	10,336.06	
Village Fire Station		
Heat & Oil	1,219.16	
Sub-total	1,219.16	
TOTAL GENERAL GOVERNMENT BUILDINGS		$ 22,950.48

DETAILED STATEMENT OF EXPENDITURES
For the Year 1993

DESCRIPTION	AMOUNT	TOTAL
TOTAL PROPERTY APPRAISAL ACCOUNT		$ 3,135.00
PLANNING & ZONING		
Gross Wages	$ 5,607.58	
FICA Liability	229.20	
Medicare	53.59	
State Unemployment Insurance	31.53	
Sub-total	5,921.90	
Planning		
Advertising/Notices	216.59	
Architects/Engineering	2,900.70	
Equipment Maintenance	178.42	
Mileage	85.40	
Printing/Forms	126.63	
Consultant Services	2,320.00	
Equipment Purchase	10.50	
Meetings & Conf.	135.00	
Postage	238.51	
Professional Assoc.& Dues	2,016.00	
Publications/Books/Periodicals	75.00	
Supplies - Office	208.54	
Telephone	407.23	
Sub-total	8,918.52	
Zoning Appeals		
Advertising/Notices	183.37	
Meetings & Conferences	40.00	
Postage	182.02	
Printing/Forms	40.03	
Publications/Books/Periodicals	80.00	
Sub-total	525.42	
TOTAL PLANNING & ZONING		15,365.84
TOTAL LEGAL EXPENSE		61,792.18

DETAILED STATEMENT OF EXPENDITURES
For the Year 1993

DESCRIPTION	AMOUNT	TOTAL
INSURANCE		
Property-Liability	$ 25,587.00	
Public Officials Liability	895.00	
Workmen's Compensation	1,002.00	
TOTAL INSURANCE		$ 27,484.00
POLICE DEPARTMENT		
Gross Wages	90,052.89	
FICA Liability	1,666.73	
Medicare Liability	625.46	
Retirement II	2,185.29	
State Unemployment Insurance	506.68	
Advertising	288.05	
Alarm Monitoring	702.25	
Hardware/Nuts/Bolts	39.97	
Equipment Maintenance	328.06	
Equipment Purchase	1,453.11	
Gas/Oil/Lubricants	1,551.22	
Medical Services	2,435.00	
Health Insurance	14,381.38	
Misc. Expenditures	88.49	
Photography	101.95	
Postage	269.06	
Printing/Forms/Photo	174.80	
Professional Assoc. & Dues	64.00	
Publications/Books/Periodicals	512.59	
Radio/Radar Maint.	720.15	
Special Detail	516.00	
Supplies - General	37.43	
Supplies - Office	379.68	
Telephone	2,981.52	
Tire & Repairs	193.94	
Training Expenditures	99.50	
Travel Expense	39.82	
Uniforms Purchase	1,771.56	
Vehicle Maint.	1,017.79	
TOTAL POLICE DEPARTMENT		125,184.37

DETAILED STATEMENT OF EXPENDITURES
For the Year 1993

DESCRIPTION	AMOUNT	TOTAL
FIRE DEPARTMENT		
Gross Wages	$ 10,453.66	
FICA Liability	618.30	
Medicare Liability	144.53	
State Unemployment Insurance	94.81	
Building Maint.& Repair	202.80	
Equipment Maintenance	2,957.34	
Equipment Purchase	13,219.62	
Gas/Oil/Lubricants	308.06	
Hardware/Nuts/Bolts	274.70	
Advertising	35.52	
Medical Supplies	1,435.16	
Professional Assoc. & Dues	295.00	
Radio/Radar/Electronic	599.60	
Supplies - General	174.77	
Supplies - Office	28.25	
Telephone	392.10	
Training Expenditures	1,704.00	
Vehicle Maint.	189.62	
TOTAL FIRE DEPARTMENT		$ 33,127.84
CODE ENFORCEMENT		
Gross Wages	3,000.00	
FICA Liability	186.00	
Medicare Liability	43.56	
TOTAL CODE ENFORCEMENT		3,229.56
EMERGENCY MANAGEMENT		
Forest Fire Control	459.08	
TOTAL EMERGENCY MANAGEMENT		459.08
TOTAL MEADOWOOD COUNTY AREA FIRE DEPT		1,800.00

DETAILED STATEMENT OF EXPENDITURES
For the Year 1993

DESCRIPTION	AMOUNT	TOTAL
HIGHWAY DEPARTMENT		
Gross Wages	$ 107,855.73	
FICA Liability	6,837.24	
Medicare Liability	1,598.92	
State Retirement	2,037.37	
State Unemployment Insurance	351.38	
Advertising/Notices	97.40	
Building Maint. & Repair	351.07	
Construction Material	4,684.54	
Culverts	1,321.18	
Diesel Fuel	3,558.74	
Electricity	2,302.80	
Employee Benefits-Health	23,534.96	
Equipment Purchase	145.71	
Equipment Maint/Repair	7,077.11	
Gas/Oil/Lubricants	4,286.56	
Hardware/Nuts/Bolts	1,917.35	
Heating Oil	2,248.08	
Hired Equipment	16,824.00	
Ice Control: Sand/Salt	30,608.99	
Meeting & Conferences	25.00	
Oil & Grits	9,173.45	
Printing/Forms	100.80	
Prof. Assoc. Dues	20.00	
Radio/Radar/Electronic	1,022.10	
Rented Equipment	3,790.00	
Signs	974.79	
Small Tools	109.00	
Snowplow Parts/Sander/Repairs	2,998.00	
Snow Removal - Hired Equip	1,652.50	
Supplies - General	1,344.99	
Supplies - Office	171.81	
Telephone	731.44	
Tires & Repairs	1,175.64	
Training Expenditures	270.00	
Uniform Purchase	1,268.17	
Vehicle Maint.	3,742.91	
Water	230.00	
Welding Supplies	476.61	
TOTAL HIGHWAY DEPARTMENT		**$ 246,916.34**

DETAILED STATEMENT OF EXPENDITURES
For the Year 1993

DESCRIPTION	AMOUNT	TOTAL
TOTOL STREET LIGHTING		$ 9,713.40
SOLID WASTE DISPOSAL		
Gross Wages	$ 29,804.40	
FICA Liability	1,735.75	
Medicare Liability	405.55	
State Unemployment Insurance	269.34	
Construction Material	663.65	
Electricity	2,158.65	
Equipment Maint/Repair	100.86	
Heating Oil	424.98	
Hired Equipment	840.00	
Ice Control	173.00	
Labor Contract Waste Mgmt	32,487.20	
Labor Contract	97.00	
Outside Services	209.00	
Printing	95.00	
Professional Assoc. & Dues	257.43	
Sanitation	900.00	
Signs	400.00	
Supplies - General	878.68	
Supplies - Office	56.20	
Telephone	396.93	
Training	20.00	
Uniform Cleaning\Purchase	294.97	
Water	247.00	
TOTAL SOLID WASTE DISPOSAL		72,915.59
ANIMAL CONTROL		
Gross Wages	1,112.16	
FICA Liability	68.95	
Medicare Liability	16.12	
State Unemployment Insurance	13.59	
Equipment Purchase	57.28	
Postage	29.00	
Mon. Reg. Humane Society	640.00	
Office Supplies	1.75	
Travel	654.08	
TOTAL ANIMAL CONTROL		2,592.93

DETAILED STATEMENT OF EXPENDITURES
For the Year 1993

DESCRIPTION	AMOUNT	TOTAL
HEALTH DEPARTMENT		
Gross Wages	$ 500.00	
FICA Liability	31.00	
State Unemployment Insurance	6.24	
Medicare Liability	7.24	
Hep B Vaccinations	680.00	
General	237.08	
Meals-on-Wheels	986.00	
Supplies, Office	51.60	
Supplies, Medical	733.25	
Training	145.00	
Home Health Care	2,966.68	
Inspections & Testing	415.74	
Monadnock Family Services	1,768.00	
Printing/Forms	32.94	
TOTAL HEALTH DEPARTMENT		$ 8,560.77
GENERAL ASSISTANCE		
Gross Wages	1,000.00	
FICA Liability	62.00	
Medicare Liability	14.52	
Medical Services	1,735.21	
State Unemployment Insurance	12.52	
Books/Periodicals/Publications	10.00	
Electricity	373.89	
Food	200.00	
Heat and Oil	207.43	
Meetings and Conferences	20.00	
Printing/Forms	63.00	
Rental/Mortgage	8,823.00	
TOTAL GENERAL ASSISTANCE		12,521.57

DETAILED STATEMENT OF EXPENDITURES
For the Year 1993

DESCRIPTION	AMOUNT	TOTAL
LIBRARY		
Gross Wages	$ 24,712.90	
FICA Liability	1,532.21	
Medicare Liability	358.31	
State Retirement	144.00	
Bldg. Repairs/Maintenance	1,230.19	
Electricity	791.71	
Heat & Oil	1,556.76	
Custodial/Housekeeping	10.37	
Septic System	160.00	
Hardware/Nuts	9.66	
Supplies, Other	3,043.00	
Supplies, General	10.38	
Outside Services - Lawn Care	400.00	
Telephone	552.28	
Water	165.00	
TOTAL LIBRARY		$ 34,676.77
RECREATION		
Gross Wages	9,026.81	
FICA Liability	559.64	
Medicare Liability	130.84	
State Unemployment Insurance	112.87	
Sub-total	9,830.16	
Baseball Program		
Equipment Purchase	734.61	
Groundskeeping	212.50	
Group Insurance	265.39	
Sub-total	1,212.50	
Maintenance		
Building Repairs/Maint.	329.22	
Electricity	357.62	
Groundskeeping	750.00	
Dues	25.00	
Sub-total	1,461.84	

DETAILED STATEMENT OF EXPENDITURES
For the Year 1993

DESCRIPTION	AMOUNT	TOTAL
RECREATION Cont.		
Soccer Program		
Equipment Purchase	$ 148.00	
General Supplies	267.00	
Uniform Purchase/Cleaning	16.00	
Sub-total	431.00	
Special Programs		
Supplies	100.15	
Printing	32.06	
Sub-total	132.21	
Summer Program		
Advertising	40.46	
Printing	90.92	
Supplies - Office	108.71	
Transportation	196.00	
Sub-total	436.11	
Winter Program		
Awards	25.00	
Construction Material	125.00	
Postage	58.96	
Groundskeeping	752.50	
Supplies - General	161.10	
Sub-total	1,122.56	
TOTAL PARKS & RECREATION		$ 14,626.38
TOTAL PATRIOTIC PURPOSES		697.18
PARKS & PRECINCTS		
Plante Memorial Park		
Electricity	165.94	
Groundskeeping	540.00	
Rented Equipment	20.00	
Supplies - General	20.00	
Sub-total	745.94	

DETAILED STATEMENT OF EXPENDITURES
For the Year 1993

DESCRIPTION	AMOUNT	TOTAL
Village Precinct		
Electricity	$ 201.84	
Groundskeeping	682.50	
Fund Transfer to Precinct	200.00	
Sub-total	1,084.34	
TOTAL PARKS & PRECINCTS		$ 1,830.28
CONSERVATION COMMISSION		
Gross Wages	13.47	
Books/Periodicals/Publications	52.50	
Professional Associations	150.00	
Printing/Forms	35.00	
TOTAL CONSERVATION COMMISSION		250.97
TOTAL PRINCIPAL-TAX ANTICIPATION NOTES		300,000.00
TOTAL INTEREST-TAX ANTICIPATION NOTES		1,312.50
ABATEMENTS/REFUNDS		
Abatements	371.14	
Refunds	2,149.00	
TOTAL ABATEMENTS/REFUNDS		2,520.14
CAPITAL OUTLAY		
Town Hall Renovations	13,806.69	
Gravel: Purchase & Crush	6,940.00	
Library Plans-Hcap Addtn	3,818.95	
Master Plan	3,500.00	
Royalston Rd. Culverts	10,809.00	
Templeton Turnpike	14,001.50	
Collins Pond Road	37,976.27	
TOTAL CAPITAL OUTLAY		90,852.41

DETAILED STATEMENT OF EXPENDITURES
For the Year 1993

DESCRIPTION	AMOUNT	TOTAL
FUND TRANSFERS		
Cheshire County	$ 244,104.00	
Monadnock Regional School Dist.	1,786,010.00	
Pine Grove Special Account	750.00	
State of NH	968.00	
Tax Liens Bought by Town	239,158.62	
Trustees of Trust Funds - Cemeteries	1,600.00	
Capital Reserve - Fire Truck	10,000.00	
Capital Reserve - Police	5,000.00	
TOTAL FUND TRANSFERS		$2,287,590.62
GRAND TOTAL		$3,521,608.56

TAX COLLECTOR'S REPORT - SUMMARY OF TAX ACCOUNTS
FISCAL YEAR ENDED DECEMBER 31, 1993

TOWN OF FITZWILLIAM, NH

-DR-

	LEVIES OF: 1993	1992
Uncollected Taxes - Beginning Fiscal Year:		
Property Taxes		$315,236.27
Land Use Change Tax		4,150.00
Yield Taxes		931.20
Taxes Committed to Collector:		
Property Taxes	$ 2,686,179.00	
Land Use Change Tax	3,000.00	
Yield Taxes	5,401.85	
Overpayments:		
Property Taxes	2,949.11	
Land Use Change Tax		
Yield Tax		
Interest Collected on:		
Delinquent Taxes	2,998.17	18,169.90
TOTAL DEBITS	$2,700,528.13	$338,487.37

-CR-

	LEVIES OF: 1993	1992
Remitted to Treasurer:		
Property Taxes	$2,415,183.98	$315,236.27
Land Use Change Tax	3,000.00	4,150.00
Yield Taxes	2,424.69	931.20
Interest	2,998.17	18,169.90
Abatements Allowed:		
Property Taxes	1,116.17	
Land Use Change Tax		
Yield Taxes		
Curr. Levy Deeded	18,306.00	
Uncollected Taxes End of Fiscal Year:		
Property Taxes	254,521.96	
Land Use Change Tax		
Yield Taxes	2,977.16	
TOTAL CREDITS	$2,700,528.13	$388,487.37

TAX COLLECTOR'S REPORT - SUMMARY OF TAX LIEN ACCOUNTS
FISCAL YEAR ENDED DECEMBER 31, 1993

TOWN OF FITZWILLIAM, NH

-DR-

Tax Lien on account of Levies of:

	1992	1991	Prior
Balance of Unredeemed Taxes Beginning of Fiscal Year:		$ 166,050.40	$147,441.60
Taxes Executed to Town During Fiscal Year:	$ 239,158.62		
Interest Collected After Lien Execution:	11,900.81	13,731.50	26,256.72
TOTAL DEBITS	$ 251,059.43	$ 179,781.90	$173,698.34

-CR-

Remittance to Treasurer:			
Redemptions	$ 93,057.46	$ 62,177.24	$ 77,656.05
Interest (after Lien Exec.)	6,956.81	13,731.50	26,256.72
Costs (after Lien Exec.)	4,944.00		
Abatements of Unredeemed Taxes			109.70
Liens Deeded to Municipalities	41,577.36	41,429.65	68,351.47
Unredeemed Liens Bal. End of Year	104,523.80	62,443.51	1,324.40
TOTAL CREDITS	$ 251,059.43	$179,781.90	$173,698.34

Respectfully submitted,

Jane R. Wright
Tax Collector

LEVY 1991 UNREDEEMED
AS OF 12/31/93

NAME	BALANCE DUE
Babbitz, Steven	$ 209.18
Bailey, Donald M.	2,037.28
Bateman, Christopher E.	712.77
Brackett, Donald H.	4,038.94
Burt, Randolph	6,670.97
Casey's Camp Site Co. Inc.	589.12
Chase Jr., Howard E.	524.28
Colella, Steven T. & Jane M.	602.89
Cumings, Shirley E. & C. Wel	352.65
Desmond, Walter F. & Nancy L.	2,099.83
Dickinson, Thelma J.	404.68
Dunham, Kathleen R.	1,435.57
Dunton, Lewis	3,173.16
Eddy, Henry, Nicole & J. Patriarca	4,578.30
Favreau. Donald R.	488.45
Fortin, Robert F. & Sandra	1,060.55
Geary, Joan E.	1,958.24
Green, Trustee, Raymond C.	1,030.24
Griffin, Daniel T.	5,991.81
Holman, Rosalie A. & Kathleen	1,519.89
Huntoon, Mary E.	651.72
Kendall et al, Frank	599.44
Koster, Peter J.	889.24
LaFontaine, Ray A. & Kathy	127.32
Mandra, Joseph	381.54
Manhoff, Harold D. & Mildred	1,266.40
Niemela, Ralph R. & Helen E.	767.39
Niemela, Ralph, Helen & Ralph J.	3,141.47
Pushee, Maurice	238.78
Robichaaud, Jo-Ann	1,699.29
Russell, Donald & Sherry	731.97
Sweeney, Mark D.	445.61
Wentzell, Richard	310.70
Wernick, Jules & Julianne	1,095.89
Whipple, Frank D.	620.26
Whipple Sr., Henry W.	2,086.68

LEVY 1991 UNREDEEMED
AS OF 12/31/93

NAME	BALANCE DUE
Willard, Robert R.	$ 1,149.95
Williams, Eddie L. & Debora	2,730.05
Williams, Kevin J.	801.16
	$ 62,443.51

Balances as of December 31, 1993.

LEVY 1992 UNREDEEMED
AS OF 12/31/93

NAME	BALANCE DUE
Austin, Timothy A.	$ 720.29
Babbitz, Steven	2,656.40
Bailey, Donald M.	4,214.84
Baldwin, Carl E.	1,896.84
Bateman, Christopher E.	724.88
Bomba, James J.	552.17
Brackett, Donald H.	4,051.26
Bullock, Gordon I.	120.24
Burt, Randolph	6,656.39
Butler, William D.	16.56
Casey's Camp Site Co. Inc.	580.93
Chase Jr., Howard E.	525.28
Cuminos, Shirley E. & C. Wel	1,638.45
Cynewski, Edward & L. Tewksbury	757.68
Desmond, Walter F. & Nancy L.	12,257.88
Dickinson, Thelma J.	171.22
Dodge Estate, Fred F.	1,407.93
Drugg, Jeanne F. & Herbert	1,078.34
Dunchus, Kenneth S. & Nancy	517.42
Dunham, Kathleen R.	1,460.55
Dunton, Lewis	3,182.07
Dussault, Joseph	99.05
Eddy, Henry, Nicole, J. Patri	4,811.40
Favreau. Donald R.	489.95
Fitzgerald, Ronald & Barbara	691.15
Fortin, Robert F. & Sandra	1,063.02
Geary, Joan E.	1,963.77
Girard, Sandra A.	392.31
Goddard, Arnold & Rachael	32.90
Gray, Roland	831.45
Green, Trustee, Raymond C.	1,055.80
Griffin, Daniel T.	6,008.26
Hayes, Gary	146.97
Heald, Gary A. & Kimberly L.	75.19
Holman, Rosalie A. & Kathleen	1,260.40
Huntoon, Mary E.	1,152.56
Johnson, Russel J.	1,706.52
Kendall et al, Frank	600.52

LEVY 1992 UNREDEEMED
AS OF 12/31/93

NAME	BALANCE DUE
Knights, Walter	$ 269.03
Koster, Peter J.	890.76
LaFontaine, Ray A. & Kathy	428.51
Longever, Dana R. & Karen	847.51
Mandra, Joseph	699.41
Manhoff, Harold D. & Mildred	1,940.88
Mullett, Dana L.	573.90
Niemela, Ralph R. & Helen E.	769.12
Niemela, Ralph, Helen & Ralph J.	3,119.55
O'Connor, Frances M.	36.00
Pushee, Maurice	249.67
Ridabock, Peter P.	1,554.88
Robichaud, Jo-Ann	1,704.00
Russell, Donald & Sherry	734.49
Seppala & Aho Constr. Co.	2,257.23
Seymour Sr. Robert R. & Cyn	3,238.91
Streeter, David J.	1,257.55
Sweeney, Mark D.	446.57
Symonds, Randy R. & Debbie	1,169.08
Thackston III, Richard	545.46
Wagner, Henry C. & Angeline	321.00
Welch, Cheryl A.	763.27
Wentzell, Richard	682.40
Wernick, Jules & Julianne	1,099.20
Whipple, Frank D.	863.53
Whipple,Sr., Henry W.	357.00
Whitham, Wesley C.	971.84
Willard, Robert R.	1,153.35
Williams, Eddie L. & Deborah	2,738.27
Williams, Kevin J.	803.85
Williams, Paul	1,214.25
	$ 104.523.80

Balances as of December 31, 1993.

UNPAID 1993 LEVY
AS OF 12/31/93

NAME	BALANCE DUE
Aldsworth, Doris Y.	$ 1,125.93
Aldsworth, Richard A.	1,032.08
Ames, Jonathan P.	469.00
Athanasopoulas, Theodore	777.00
Austin, Timothy A.	1,307.00
Babbitz, Steven	2,596.00
Bailey, Donald M.	3,677.00
Baldwin, Carl E.	1,844.00
Barretto Granite Corp.	940.00
Bateman Jr., Richard C.	541.00
Bateman, Christopher E.	684.00
Bazley, William G.	1,335.00
Beavers, Thomas & Linda	301.00
Bednar, Dean J. & Katharine	1,616.88
Beers, David A.	502.00
Bennett, Keith J. & Deborah	28.06
Bichel, Robert	59.17
Bishop et al, Carl A.	172.00
Bomba, James J.	505.00
Borghesi, James V.	936.86
Bourgeois, Robert J.	421.00
Brackett, Donald H.	3,280.10
Brutto, Charles M. & Jeanne	335.62
Bullock, Gordon I.	1,207.00
Bullock, Richard B.	415.00
Burke, James & Velma	849.00
Burt, Randolph	6,413.00
Butler, William D.	32.74
Calkin, Dana R. & Deborah L.	2,401.68
Carle, Christine & Carl Swansen	577.00
Carlson, Raymond B. & Shirley	1,211.00
Carroll, Bruce E. & Laura B.	262.00
Casey's Camp Site Co. Inc.	658.00
Chase Jr., Howard E.	487.00
Chase, Laura M.	1,692.00
Colella, Steven T. & Jane M.	833.00
Connelly, David E. & Vivien	328.00
Croteau, Lawrence A. & Katherine	19.52
Croteau, Leona F.	72.00

UNPAID 1993 LEVY
AS OF 12/31/93

NAME	BALANCE DUE
Cumings, Shirley E. & C. Welch	$ 1,545.00
Cynewski, Edward P. & L. Tewksbury	2,519.00
Davis, Derrick L. & Ann M.	2,229.80
Decatur, Thomas B. & Lucille	1,355.00
Demidoff, Nicholas A.	219.82
Depierrefeu, Alain Y.	882.00
Desmond, Walter F. & Nancy	12,173.00
Devlin, Michael W.	62.00
Dick, Kenneth A. & Sharon G.	1,015.00
Dickinson, Thelma J.	147.00
Dix, Brian E.	2,737.00
Dodge Estate, Fred F.	2,743.00
Doody, Richard B.	1,875.00
Drugg, Jeanne F. & Herbert	2,968.00
Dunchus, Darlene & W. O'Malley III	1,277.00
Dunchus, Kenneth S. & Nancy	1,841.00
Dunham, Kathleen R.	1,413.00
Dunton, Lewis	3,081.00
Dwinell, Richard J.	5,503.00
Eddy, Henry & Nicole, J. Patriarca	4,685.00
Englander, Irvin S.	2,188.00
Favreau, Donald R.	452.00
Feldman, Bernard S.	2,153.97
Fish, Norman M. & Pauline	636.00
Fitzgerald, Ronald & Barbara	651.00
Foden, Stanley J. & Patricia E.	755.00
Fontaine, Gladys	977.19
Fortin, Robert F. & Sandra	1,019.00
Fulton, David	341.00
Gagnon, Anthony R. & Eileen	215.12
Garrett, Donald E. & Cynthia	1,600.37
Geary, Joan E.	1,910.00
Gibbons III, William H. & J	451.00
Girard, Dennis & James	10.00
Girard, Sanda A.	706.00
Goddard, Arnold & Rachael	507.54
Goodnow, Richard A.	1,634.00
Grab, Michael & Lola-Gene	1,932.00
Gravel, Donald F.	1,400.00

UNPAID 1993 LEVY
AS OF 12/31/93

NAME	BALANCE DUE
Gray, Roland	$ 790.00
Green, Trustee, Raymond C.	1,022.00
Griffin, Daniel T.	5,912.00
Guenther, James H.	3,065.00
Hancock Homes, Inc.	510.00
Handy Jr., Roy E. & Shirley	78.00
Hayes, Gary	243.00
Hill Estate, Eleanore M.	127.06
Hill, Atle A.	255.00
Hilton, Barry P. & Shari L.	694.00
Holman, Rosalie A. & Kathleen	1,756.00
Huntoon, Mary E.	1,108.00
Irvings, Mark L. & Susan P.	47.00
Jackson, Joseph & Barbara	1,926.00
Jarvi Heirs, David	34.65
Jarvis, Lorraine A.	1,198.00
Johnson, Bruce	312.00
Johnson, Robert W.	1,131.34
Johnson, Russell J. & Annette	1,673.00
Joy, Elliot S.	491.00
KAB Realty Trust	2,400.00
Kendall, Frank et al	561.00
Kennedy, Brian K. & Helen S.	77.00
Knights, Walter	243.00
Kokell, John & Joy M.	419.00
Koster, Peter J.	849.00
Kulbeck, Linda L. & James	1,731.00
Ladd Jr., Harold J.	976.00
LaFontaine, Ray A. & Kathy M.	392.00
LaMontagne, Alfred & Kathleen	1,252.50
Lawrence, Frank & Hazel B.	331.00
Lawrence, Rebecca A.	196.00
LeBlanc, Ronald & Luanne	543.00
Lilback Estate, Eino J.	74.00
Lilback, Reino M. & Carolyn	23.00
Linskey, Donald D. & Jo-ann	17.64
Lockett, Linda M.	1,549.00
Longever, Dana R. & Karen	2,103.00
Mandra, Joseph	659.00

UNPAID 1993 LEVY
AS OF 12/31/93

NAME	BALANCE DUE
Manhoff, Harold D. & Mildred B.	$ 2,465.00
Mark Edwin Ent.	141.68
Maronic, Steve A.	54.11
Maw Fitz Trust	1,242.00
Meattey, Darryl D. & Jeffrey	401.00
Meattey, David R.	740.00
Meattey, Diana J.	452.98
Meattey, Jeffrey S.	125.00
Merriman, Joseph & Janice	2,830.00
Methe, Mark	2,215.00
Michelson, Priscilla M.	767.00
Miner, Michael G. et al	866.00
Morey, Ronald W. & Lecia	188.00
Mroz, William & Beverly A.	129.13
Mullett, Dana L.	535.00
Murphy, Dennis	1,160.00
Murray, Leo P. & Elaine	300.00
Myer, Alan G.	2,055.00
Niemela, Michael F. & Carol	338.71
Niemela, Ralph R. & Helen E.	751.00
Niemela, Ralph, Helen & Ralph J.	3,054.00
O'Conner, Francis	991.00
Park & Sons Inc.	115.00
Parks, Corey S.	793.00
Patten, Lise Jungshoved	1,759.00
Patterson, Kimberly A.	410.00
Pelkey, Michael & Marie	2,636.00
Plante, Donald W. & Joyce A.	193.00
Pulis, Muriel J. & Andrea	1,064.00
Pushee, Maurice	215.00
Reis, Walter H.	10.00
Ridabock, Peter P.	3,612.00
Rideg, Charles S. & Antoinet	33.00
Ridge, John P & Deborah	524.00
Robichaud, Jo-Ann	1,638.00
Robidoux Sr., Edward J. & C	912.00
Rudy,Jr., Dan & Debra	757.00
Rumrill, Robert & Deborah	1,187.16
Russell, Donald & Sherry	770.00

UNPAID 1993 LEVY
AS OF 12/31/93

NAME	BALANCE DUE
Russell, Ralph E. & Mary F.	$ 2,095.00
Ryan, Dana & Jeanne E.	638.00
Santis, Arlene B.	4.00
Seppala & Aho Construction Co.	604.00
Seymour Sr, Robert R. & Cynthia	3,142.00
Shannon-Daley, Jeanne	51.00
Silverman, Terry A.	637.34
Smith, Ramona	224.00
Songer, Keith	252.00
Stuckich, Ptr/Drthy+T.Shot	199.00
Sweeney, Mark D.	409.00
Symonds, Randy R. & Debbie	2,265.00
Thackston III, Richard	510.00
Thendra Inc.	442.00
Thibodeau, Beverly J.	497.00
Tierney, Paul E. & Susan E.	905.00
Tillson, Homer S. & Dianne	672.00
Treat, Leonard K.	758.00
Treat-Legg Condominium	981.00
Trendell, Lance & Katina	957.00
Underwood, Cathy J.	805.00
Vaida, Emil & Pearl B.	1,150.15
Wagner, Henry C. & Angeline	577.00
Wattendorf, Cynthia Nye	493.00
Welch, Cheryl	1,672.00
Wells, Bruce	406.00
Wentzell, Richard	642.00
Wernick, Jules & Julianne	1,035.00
Wheeler, Diana S.	133.00
Whipple, Frank D.	685.00
Whipple,Sr., Henry W.	2,115.00
Whipple, Richard	94.00
Whitham, Wesley C.	929.00
Wilder, John F. & Ann H.	85.00
Wile, John A.	176.00
Willard, Robert R.	1,097.00
Williams, Eddie L. & Deborah A.	2,677.00
Williams, Kevin J.	773.00
Williams, Nancy E.	198.69

UNPAID 1993 LEVY
AS OF 12/31/93

NAME	BALANCE DUE
Williams, Paul	$ 1,169.00
Williams, Simon M. & Eudora M.	1,212.00
Zilembo, Christine M.	166.16
Zukis, Mary W.	672.00
*	$ 315,236.27

* The names of taxpayers who have paid since 12/31/93 do not appear in this unpaid report as a courtesy to those taxpayers; however, the total submitted is as of 12/31/93.

UNPAID 1993 YIELD TAX
AS OF 12/31/93

Eddy, Daniel M. & J. Patriarca	865.00
Meattey, David R.	528.00
Wheeler, Diana S.	1,260.64
Whipple Sr., Henry W.	323.52
	$ 2,977.16

Balances as of December 31, 1993

ANNUAL REPORT OF THE TRUSTEES OF THE TRUST ACCOUNTS

Several significant events and challenges were presented to the Trustees in 1993. Notably, the Trustees completed a project to convert all trust funds into a common fund. This change from maintaining an individual investment vehicle for each trust fund provided opportunity to diversify the portfolio, reduce the administrative costs, maximize the earning power of the funds and perhaps, most importantly, allowed us to stabilize the income and distribute it equitably among the trust funds.

While the income distributed to the various recipients of trust funds was significant in 1993, the overall performance of investments has declined over the past few years due to the overall economy and decline in interest rates. In our judgment, the majority of the accounts are adequately funded and provide income equal or significant to the need. In most accounts, however, 100% of the earnings is distributed to the recipients, without adding to retained income to improve future earning potential. This is particularly apparent in the "Streeter" Trust Account where the income funds scholarships to area students for continuing education. This account is dramatically under-funded, providing only a few hundred dollars per year for distribution to students.

The Trustees recommend consideration be given to establishing a general scholarship trust fund in 1994. We solicit your ideas and comments on how the scholarship program is most appropriately funded.

We welcome your comments and questions regarding any of the trust funds and look forward to a prosperous new year.

Respectfully submitted,

Daniel P. Baker
Curtis T. Hamilton
June E. Parker

REPORT OF THE TRUST FUNDS OF THE TOWN OF FITZWILLIAM
ON DECEMBER 31, 1993

			PRINCIPAL				INCOME				
DATE of CREATION	NAME OF TRUST FUND	PURPOSE OF TRUST FUND	BALANCE BEGINNING YEAR	NEW FUNDS	GAINS OR LOSSES	BALANCE END YEAR	BALANCE BEGINNING YEAR	INCOME DURING YEAR	EXPENDED DURING YEAR	GAINS OR LOSSES	BALANCE END YEAR
04/27/37	Ada R. Esdaille	Library	16,539.72		414.91	16,954.63	3,973.36	1,315.92	-825.49	-181.34	4,282.45
06/06/69	Marguerite Davis	Library	11,360.32		284.98	11,645.30	2,790.53	903.84	.00	-124.55	3,569.82
01/02/82	Alice C. Cleveland	Library	9,750.57		244.60	9,995.17	2,827.47	775.76	-913.24	-106.90	2,583.09
Various	Fitzwilliam Library (Phillips, Bartlett, Simonds, Wilde, Colby)	Library	7,349.37		184.37	7,533.73	1,552.58	584.73	-1,092.05	-80.58	964.68
08/11/68	Charles L. Haskell	Library/Precinct/ Town/Garden Club	10,261.49		7,289.88	17,551.37	2,657.27	1,103.02	-1,372.15	-187.72	2,200.42
	Charles L. Haskell	Dist.Nurse.Assoc.	946.16		23.74	969.89	333.51	75.28	----	-10.37	398.41
08/05/30	Amrow Streeter	Scholarship	2,097.49		52.62	2,150.11	204.31	166.87	-105.00	-23.00	243.18
06/01/89	Marjorie McManus	Human Services	4,875.29		122.30	4,997.59	1,975.86	387.89	----	-53.45	2,310.30
Various	Village Cemetery	Cemetery Care	39,869.01	200	1,004.52	41,073.53	59,341.80	3,186.45	-7,601.70	-439.30	54,487.25
Various	Pine Grove Cemetery	Cemetery Care	13,795.96	1,600	351.24	15,747.20	11,525.05	1,117.36	-2,702.12	-168.42	9,771.87
12/11/40	Julia B. Robbins	Cemetery Care	1,462.59		36.69	1,499.28	6,393.21	116.38	----	-16.04	6,493.55
07/16/61	William G. Perry	Cemetery Care	2,925.17		73.38	2,998.55	3,351.13	232.73	----	-32.07	3,551.79
12/18/69	Fire Department	Capital Reserve	13,534.36	10,000		23,534.36		418.58	----		418.58
03/ /86	Highway Department	Capital Reserve	790.92			790.92		24.46			24.46
03/12/91	Police Department	Capital Reserve	148.45	5,000		5,148.45		4.59			4.59

FITZWILLIAM VILLAGE PRECINCT
Financial Report for 1993

Balance on Hand - January 1, 1993		$ 868.50
Receipts - 1993		
Town Appropriation		200.00
Haskell Fund		450.00
Interest (N.O.W. Acct.)		22.25
	Total Receipts	672.25
Disbursements - 1992		
Services & Supplies		405.00
Bank Services & Charges		30.00
	Total Disbursements	435.00
	Total Receipts	672.25
	Total Disbursements	435.00
Balance on Hand - December 31, 1993		$1,105.75

Respectfully submitted,

Shirley H. Connelly
Treasurer

Commissioners: William F. Connelly, Chairman
Phillip Walling

Clerk: Faith Trueax

Treasurer: Shirley H. Connelly

REPORT OF THE LIBRARY TREASURER 1993

Previous Balance		$ 2,926.59
Minus Audit Error		1,930.15
Balance on Hand January 1, 1992		$ 996.44
RECEIPTS for 1993:		
Town of Fitzwilliam	$34,676.77	
Trust Funds	4,689.38	
Gifts	825.00	
Fees and Fines	994.32	
Friends of Library	942.55	
Reimbursement for Books	97.93	
Sale of Books	35.00	
Interest CD	317.69	
Interest NOW Account	63.58	
Interest Copier Fund	23.32	
Interest Fleet	86.06	
Total Received 1993	$42,751.60	
Total on Hand		$43,748.04
DISBURSEMENTS for 1993:		
Gross Wages	$26,747.42	
Books, Periodicals, Videos	5,846.85	
Professional Cataloguer	783.64	
Supplies	1,217.30	
Building Repairs & Maintenance	1,352.61	
Groundskeeping	400.00	
Septic System	160.00	
Fuel	1,556.76	
Electricity	791.71	
Telephone	552.28	
Water	165.00	
Postage	78.71	
Staff Travel	269.68	
Professional Memberships	161.50	
Misc. Expenses - Cont. Ed.	434.80	
Fund Transfer to Copier Acct.	490.39	
Total Disbursements for 1993	$ 41,008.65	
Receipts less Disbursements		$ 2,739.39
Balance on Hand January 01, 1994		$ 2,739.39

REPORT OF THE ASSETS OF THE FITZWILLIAM LIBRARY ON DECEMBER 31, 1993

NAME OF FUND	PRINCIPAL	INTEREST DURING YEAR
Library Memorial Fund CREATED: 11/90 PURPOSE: Books HOW INVESTED: Putnam	$ 21,306.13	1,672.41
Mamie Roche Fund CREATED: 10/83 PURPOSE: Books HOW INVESTED: Putnam	510.79	54.92
Broadhurst Foundation Grant to be used for computer conversion of library inventory CREATED: 06/86 PURPOSE: Computer HOW INVESTED: Fleet Bank	10,189.93	286.04
Copier Fund CREATED: 03/92 PURPOSE: Upkeep & Replacement HOW INVESTED: Fleet Bank	1,290.88	23.82
Building Planning Fund CREATED: 10/92 PURPOSE: Building Planning HOW INVESTED: Fleet Bank	5,000.00	86.06

Respectfully submitted,

Lorraine M. White
Treasurer

ANNUAL REPORT OF
THE ELLIOT INSTITUTE OF FITZWILLIAM

Statement of Receipts & Disbursements for the year ending December 31, 1993.

FUNDS IN BANK ON 12/31/92:		
Savings Account	$2,814.29	$ 2,814.29
RECEIPTS 1993:		
Dividends	1,735.50	
Interest	74.98	
Sale 100 HJ Heinz	3,559.90	
		5,370.38
		$ 8,184.67
DISBURSEMENTS 1993:		
Naugatuck Chamber Singers	350.00	
TRY Caravan	160.00	
Jazz Express	300.00	
Westmoreland Band	300.00	
Ricky Davis	250.00	
MRHS Choir	175.00	
NH Filing Fee	50.00	
Advertising	41.00	
Bought 100 Chemical Bank	4,056.80	
		$ 5,682.80
FUNDS IN BANK ON 12/31/93:		
Savings Account	2,501.87	
		$ 2,501.87
		$ 8,184.67

Cont.

****

SECURITIES AT MARKET VALUE ON 12/31/93:

150	Bell South	$ 8,700.00
100	Chemical Bank	4,013.00
100	New England Electric	3,913.00
600	Southwest Bell	24,900.00
25	Texaco	1,619.00
		$ 43,145.00

Respectfully submitted,

Richard J. Talbot
Treasurer

BUDGET COMMITTEE REPORT FOR 1993

At last year's Annual Town Meeting, Fitzwilliam voters cut over $40,000 from the recommended budget. This has been the reaction of the voters on the Town Hall floor in recent years. It seems to be due in part to a slow growth economy and a soft real estate market. With the announced closing of C. R. Bard effecting over seventy families in town, the voters' mood is not likely to change.

Aware of voter feelings, the Budget Committee has attempted to maintain Town services without placing additional burden on the taxpayers. This has not been an easy process, as Department requests have been up over 40% from last year. We recognize the desire on the part of the various groups to see their projects completed. However, our goal was to keep the bottom line under 6 percent, which represents twice the rate of inflation last year.

Below is a breakdown of the tax rate as it applies to our obligations for the Town, County, and School.

	Town Tax	County Tax	School Tax	Tax Rate
1993 Assessment	$4.73	$1.66	$12.21	$18.60
% of total	25%	09%	66%	100%

The Budget Committee feels it is crucial for you to give us your input. We strongly urge your attendance at the budget hearing and Annual Town Meeting.

Respectfully submitted,

Austin J. Killeen, Jr., Chairman
Reino M. Lilback, Vice Chairman
Carl J. Hagstrom, III, Secretary
Winthrop Brown, II
Michael Methe
Katherine Metzger

POLICE DEPARTMENT REPORT 1993

This past year brought several personnel changes within the Department. There were the resignations of Chief Ellis and two part-time officers, all of which occurred at the beginning of the year. Later in the year a third part-time officer resigned as well. With more than 50% of the personnel gone, to say the Police Dept. was short-handed would be an understatement.

As a replacement for the Chief, I was appointed Acting Chief, a position I have held for a full year. Finding replacements to fill the other positions was a long and cumbersome process. Screening applicants for the second full-time position took nearly three months. This finally lead to choosing a highly qualified, certified officer from Laconia, NH. Disappointment came with his sudden departure only one month later. Thus, the hiring procedure began all over again and another suitable candidate was chosen. The decision was made to promote Officer Brian McDonald. Brian, however, was not full-time certified, which meant he had to attend the Academy.

Throughout the year, there were many open shifts created by the lack and/or unavailability of the police personnel. The town was lucky, to say the least, that nothing of a serious nature occurred during these voids in coverage.

Along with the hiring of full-time employees, part-time officers were selected and trained as well. We now have a staff of fine officers, committed to their duties, and here to serve the people of Fitzwilliam. I trust you will find them all to be helpful and courteous.

This year, 1994, I am proposing to add a third full-time officer to our staff. With this additional officer there will be an increase in town patrol, criminal investigations, and most importantly, coverage. Having a third full-time officer would provide a considerable increase in service. It would make possible the re-

introduction of past police services such as a crime prevention officer, frequent business and property checks, and also allow the Department to create new programs within the local school system, with the senior citizens, and with the general community. One of the main goals set forth in 1994 is to re-develop and strengthen the Police/community relationship with more community involvement with the police.

Further full-time growth would stop at three full-time officers. Additional personnel would then only be justified when Fitzwilliam made significant increases in residential or commercial growth. Three officers would be a reasonable number of personnel and place Fitzwilliam nearer to the national average of 2.3 officers per 1,000 people*. This would also return us to the coverage that we had up until 1987.

This year the Police received a police mountain bike, courtesy of the State Line Store and its owners, Charles and Anna Kiritsy. Complete plans for this piece of equipment have not been fully established. I foresee the bike being used in special patrols of remote areas, Police/community interaction, and conducting property checks.

A federal grant was awarded to the Police Department, enabling the officers to conduct a highway enforcement project geared toward the apprehension of offenders of the State Motor Vehicle Code, with particular attention focused on speed limit enforcement. This year the police received numerous complaints from our citizens about speeding automobiles. Let this show that your concerns and complaints mean something to us and we urge you to call anytime.

* Footnote - Crime in the United States, 1992

POLICE DEPARTMENT REPORT 1993

Our year was marred by one alcohol-related highway fatality in May, a tragic event with an element of avoidance. The message opposing drunk driving is being sent loud and clear. The passage into law, lowering the intoxication limit to .08%, indicates that society is through with drunk drivers. The average cost incurred on oneself for a DWI conviction, first offense, is about $5,000.00 after all is said and done.

Below I list the statistics of the year. In closing, I wish to appeal to the voters of the town for their support in adding a third full-time officer to the Department. My pledge to you in return is better police coverage coupled with increased services.

Respectfully submitted,

Bruce L. Newton
Acting Chief of Police

REGISTER OF (PRIMARY) OFFENSES KNOWN FOR 1993

Abuse and Neglect	3	Detaining Books	1
Alcohol Related	11	Drug Manufacture	1
Assaults	5	DWI	12
Bad Checks	1	Forgery	1
Burglary	16	Fraud	1
Criminal Mischief	6	Fugitive/Wanted	1
Criminal Trespass	2	MV Related	9
Cruelty/Animals	1	Theft	14
		Other	18

Of these 103 cases, 70 were cleared, 28 were not cleared, some of these remain under investigation and 5 were either unfounded or had no criminal aspect.

POLICE DEPARTMENT REPORT 1993

CALLS FOR SERVICE = 760

Accidents	49	Domestic	21
Alarms	27	General Service	66
Animal	213	Juvenile	14
Asst. other Agency	60	Police Info	148
Breach of Peace	13	Susp. Person/Veh.	63
Citizen Assist	67	OHRV	4
Criminal Trespass	10	Unsecured Buildings	5

Normal summer and winter maintenance and roadside mowing were done. culverts were cleaned and flushed. Brush cutting was done on a section of Templeton Turnpike from Sandy Hollow Road northerly; a section of Sandy Hollow Road was also cut.

Major ditching has been done on Sandy Hollow Road and Templeton Turnpike from the Stedman residence to the Carl Baldwin residence. Culverts were replaced and reset. More work will be done on this section of road this coming year to help solve the mud problems in this area.

A section of West Lake Road by Putney Road was dug up and 6-8 inches of stone was placed in the roadway. Three inches of cold mix was put on for the top coat. This should take care of the mud problem we have had in that area.

A shim coat of cold mix was applied to Warren Hill Road, Bowkerville Road and Fisher Hill on Rhododendron Road.

A sand seal was applied to the Causeway, Perry, Church and Pleasant Street. Due to the severe winter, we had to cut back on sealing of roads. Some of the funds earmarked for sealing were needed for winter maintenance.

The Collins Pond Road and Templeton Road projects were completed. The culvert project for the Royalston Road was only half completed due to a delay in receiving the pipe. We had planned to use box culverts, but the company had problems and could not deliver the product for the price that had been quoted. We purchased plastic culverts and are relining the steel culverts; we will save around $8,000 on the job. As soon as the water level goes down in the spring, the job will be completed.

ROAD AGENT'S REPORT 1993

I have requested money in the budget to replace a plow and the hydraulic sander. I am also requesting money to replace the one-ton truck with a one-ton pickup. All the other tools and equipment are in good shape.

I have requested money to work on the first part of Fullam Hill Road starting from Route 119. The first section will be around 6,600 feet of construction. This road project will take three years to complete.

I have also requested money in the budget to build a new sand and salt shed. This shed will be able to hold 500 tons of sand and salt.

I would like to thank all Department Heads, Selectpersons and Townspeople for their assistance and support throughout the year.

Respectfully submitted,

Edwin O. Mattson, Road Agent

RECYCLING REPORT FROM THE TRANSFER STATION

A total of 655 tons of waste came through the gates at the Transfer Station during the year. Forty-eight percent (48%) of that amount was recycled and taken out of the mainstream of waste. The other 52% was taken to an incinerator or a landfill.

During the year, 142 tons of recyclable materials were baled. This includes newspaper, mixed paper, cardboard, beverage cans, plastics, brown paper bags, rags, clothing and aluminum foil. Another 177 tons of magazines, glass, scrap metal and tin cans were taken out of the mainstream of waste.

I would like to thank all the people who use the Transfer Station. It is you, the people, and the staff at the Transfer Station, who have made our Recycling Center a success. I would also like to thank John Tommila for the donation of a storage trailer.

Respectfully submitted,

Edwin O. Mattson, Jr.
Road Agent

FIRE WARD'S REPORT 1993

1993 CALLS

The Fitzwilliam Fire Department responded to 141 calls in the period from December 1, 1992 through November 30, 1993. This represented a considerable decrease from the 1992 total. There were three structure fires, two brush fires, five motor vehicle fires, nine chimney/partition fires and five Mutual Aid fire calls. There were also 11 other calls involving automatic fire alarms, smoke investigations and other miscellaneous matters. We also had 20 motor vehicle accident calls and 81 other medical emergency calls not related to motor vehicle accidents. Although the number of motor vehicle accidents and emergency calls remains relatively high, the community has been fortunate in its relatively low fire loss over the last several years. We would hope that this is the result in part at least of better construction methods and the better installation and safer use of wood stoves.

PERSONNEL AND TRAINING

As has been noted in the past, although we are a rural Department, we are held to no less of a standard for training and preparation than any other fire or emergency response personnel, whether paid or volunteer, and whether rural or urban. Although many of our members are New Hampshire certified firefighters and also certified in various levels of emergency care, the learning process does not stop at any given point in time. The Department has monthly training for both fire and rescue personnel. Training in 1993 included live structural fire fighting, live auto accident extrication, basic pump work and forestry.

Aside from monthly fire and rescue training, 18 people attended training at the Meadowood Spring and Fall fire schools in classes such as Incident Command, Hazmat Awareness, Protective Equipment and SCBA, Rescue from Heights, Hazmat Operations and Structural Fire Fighting.

On the rescue side five of our EMT's were recertified. This included 24 hours of recertification training plus 48 hours of continuing education over the last two years. Four of our members completed a 40-hour advance first aid recertification and five members were certified at year end, having completed the 65-hour Advanced First Aid Course. In addition, one of our EMT's completed a 90-hour course at Elliot Hospital in Manchester to become an EMP-I (intermediate).

During the year 20 members of the Department were also recertified in Professional Rescuer CPR, a 12-hour course. Our Rescue Training Officer, Nancy Carney, also gave 26 community classes during the year in various facets of first aid and CPR, involving 200 people. Our thanks to Nancy for her valuable contributions to the Department and the community, and our thanks to the Department members who have taken the time and effort to obtain and complete their training.

VEHICLES

We noted last year that the 1978 Ford (Village Pumper) and the 1978 Mack Tanker had been refurbished and were in good to excellent condition. This continues to be the case. The 1970 Mack Pumper acquired from Rockville Maryland, continues to give excellent service as a front-line pumper and a responder to all automobile accidents due to its area lighting capability.

During 1993 one of our Department members became aware of a 1973 Mack Pumper from English Consul (Baltimore County) Maryland. This vehicle was viewed by three members. After consultation with the Department it was agreed that a bid should be entered, and the Department was the successful bidder. The vehicle was placed in services in early spring. Since it has a crew-cab and is a front-line pumper, it services as our Mutual Aid pumper. As a result of this acquisition, the GMC Reel Truck was retired.

The small forestry truck, the forestry tanker and the rescue truck continue to be in fair to good condition. With the acquisition of the Mack Pumper from Maryland, we may be able to delay our 20-year plan concerning replacement of the 1978 Ford in 1997; however, the issue of replacing the heavily used rescue truck will have to be dealt with in the near future.

1994 BUDGET

Our proposal for the Department operating budget for 1994 is substantially the same as 1993. Aside from routine operating expenses, we are also budgeting for continuing replacement of protective gear and monitors. As in the past, we are again recommending a $15,000.00 capital reserve item for the truck replacement account. We have also proposed to the Budget Committee and the Board of Selectmen a substantial capital outlay for a truck exhaust system for the Depot Station.

AUXILIARY

We again note our thanks to the Auxiliary for its support in the prior year. At the moment work is being done in the Depot Station to build storage cabinets and counters so that the Auxiliary will have a place to store food used in emergencies and so that the CPR mannequins purchased in 1992 with community and Auxiliary funds will have a safe storage area also. The Auxiliary has continued with its calendar project, which has been very popular in the community. All of the calendars were quickly distributed this year, and the demand more than exceeded the supply.

FIRE WARD'S REPORT 1993

Our thanks to those who advertise in the calendar and support the auxiliary, which in turn supports the Department with its projects.

Respectfully submitted,

William N. Prigge
Mark Huntoon
Robert S. Jackson

Fire Wards

HOUSE NUMBERING COMMITTEE'S REPORT

The House Numbering Committee was formed by the Board of Selectmen in April, 1993. It was given the specific task of assigning numbers to all houses, places of business, and public buildings in Fitzwilliam. The numbering is in preparation for the Enhanced 911 System which is targeted by the State of New Hampshire to go into effect statewide by July, 1995. Numbers on buildings are needed to facilitate emergency services such as Ambulances, Police, and Fire Departments responding quickly to your call for aid.

In 1993, the Committee spent many hours setting up standard criteria and methods for numbering the buildings and then assigning numbers to most of the buildings requiring them. We have a few more numbers to assign, probably after the mud season. Then, after completing our tabulations, we will be sending to you your assigned number along with some additional information. We will, sometime in 1994, have a public hearing to give more details on the system and to answer your questions. No numbers will be definite until after the public hearing.

Respectfully submitted,

Thomas Lacy, Chairman
Frances Hallet
Edwin Mattson, Jr.
Bruce Newton
William Prigge
Joseph Tardiff
Mary Crooke

WATER/SEWER STUDY COMMITTEE REPORT

The Water/Sewer Study Committee, established in 1993 by the Board of Selectmen, was given the charge of studying the feasibility of constructing a system to supply water and sewer services to the Village and Depot areas of Fitzwilliam. Along with this charge, we were also to consider and plan for a water treatment facility. Members of the Committee, appointed by the Selectmen, include Wendy Carney, Gene Cuomo, Bill Davis, Carl Hagstrom, Joan Knight, Macreay Landy and Ed Mattson. Gene Cuomo was chosen to be chair by the Committee.

The Committee met several times to begin work on their charge. Results of those meetings:

- Identified the Village and Depot as primary areas of concern that perhaps can be considered jointly.

- Identified Laurel Lake as an additional area of concern with a potentially separate solution.

- Developed criteria for analysis and a form to collect data on present conditions and volume needs, etc.

The Committee is presently in the process of collecting the above-mentioned data. Once needs are determined, we plan to investigate alternative solutions and various ways to fund any recommendations. As a Committee, we concluded that the Water/Sewer Study is a project that will take several years to resolve. Your participation is always welcome.

Respectfully submitted,

Gene Cuomo, Chairman

ANNUAL REPORT OF THE CONSERVATION COMMISSION

The Conservation Commission has been involved this year with several interesting area concerns. We attended several meetings concerning the possibility of a regional airport being built in Gardner. We wrote letters to the pertinent federal offices voicing our concerns and those of several surrounding towns. The Commission has also been interested in establishing trails on the old railroad right-of-way and organized a trail hike on August 1 which was well attended. The old rail bed between the Depot and Rockwood Pond is a beautiful trail and can become a fine town trail when the ownership of the land is clarified.

We have walked the Town Forest and plan to clear an area of old orchard growth to encourage the apple trees and blueberry bushes to thrive. We also plan to develop a trail that will connect with the Metacomet Trail that runs through the Forest. We continue to work on the natural resource inventory. We have had help from many citizens in the town and hope to involve more as we finalize the report.

You will have noticed in the Town newsletter that Rosalind Slavic continues to be our loyal author. We are eternally grateful to her for this.

The Commission meets the first Monday of the month in the Town Hall at 7:30. All are welcome to attend.

Respectfully submitted,

Russell Goodwin
Paul Kotila
Bruce McLaughlin
Katherine Metzger, Chairman
Fred Slavic
Rosalind Slavic

Alternate Members: Joan Allen
Frank Bateman

REPORT OF THE MONADNOCK ADVISORY COMMISSION
JAFFREY, DUBLIN, MARLBOROUGH, TROY, FITZWILLIAM

The Monadnock Advisory Commission is charged by the State Statute to advise the State of New Hampshire on management of their land and leased lands of the Society for the Protection of New Hampshire Forests and the Town of Jaffrey. The lands are located on Mt. Monadnock, Gap Mountain, and Little Monadnock Mountain.

During 1993 the Commission held regular public meetings. The State Division of Parks and Recreation, with advice from the Advisory Commission, implemented one of the recommendations of the 1992 Management Plan. This was to provide off-highway parking and staff at the Old Toll Road hiking area in Jaffrey.

The Dublin Selectmen asked that a parking problem at the Dublin Trail (Farmer's) be resolved. The solution was to post No Parking on one side of the road, and to work with the New England Forestry Foundation for a small off-road parking area across from the trailhead.

The public is encouraged to contact their Commission members with suggestions and comments.

Members of the Commission are:

Jaffrey:	H. Charles Royce, Peter Davis
Dublin:	Betsey Harris, Bruce McClellan
Marlborough:	James Everard, Ernie Linders
Troy:	Dave Adams, Ira Gavrin
Fitzwilliam:	Daniel J. Leary, Thomas F. Parker

Respectfully submitted,

H. Charles Royce
Chairman

PLANNING BOARD

The active case load of the Planning Board in 1993 was relatively high compared to 1992; hopefully, this is an indication that the economic conditions are improving.

There have been three major projects the Board has been working on this year: the Town Master Plan, a Wellhead Protection Plan, and a Water Resource Management Plan.

The Wellhead Protection Plan was completed by a group of college students fulfilling a practicum requirement. The main focus of the Wellhead Protection Plan is to initiate implementation of a Wellhead Protection Program for the town. The Board has received a portion of the Water Resource Management Plan. This project is being completed as a thesis by a Planning Consultant working toward a Masters Degree. The Water Resource Management Plan provides a review and analysis of Fitzwilliam's water resources and related policies, regulations and land use.

The Planning Board has been working with a Planning Consultant toward the completion of an update of the Town Master Plan. The primary function of this plan is to identify the goals and policies of a community regarding growth and future development of the town. The Board hopes to have this project completed within the next few months.

Meetings of the Planning Board are held on the first and third Tuesday of each month at 7:00 p.m. in the Town Hall. All meetings are open to the public and we encourage your attendance and participation.

Respectfully submitted,

Terry Silverman, Chairman

HISTORIC DISTRICT COMMISSION

The Historic District Commission reviews applications for building permits within the Historic District for their impact on the Historic District.

The Historic District Commission was established in 1967 to preserve and protect the historic beauty of buildings within the District.

All applicants seeking to obtain a building permit within the Historic District must adhere to the guidelines set forth in the Historic District Regulations.

The Historic District Commission meets the first Thursday of each month at 4:00 p.m. at the Town Hall whenever there are one or more completed applications to be considered. All meetings are open to the public and we encourage your attendance and participation.

Respectfully submitted,

Charles G. Massin, Chairman

ZONING BOARD OF ADJUSTMENT

The Zoning Board of Adjustment hears appeals and administers special provisions in the Town Ordinances dealing with Variances, Special Exceptions and Administrative Decisions in order to provide for the satisfactory resolution of many of these situations without burdening the courts.

In 1993, the Board heard twenty cases; four were requests for Special Exceptions, three were approved, and one is still pending. Fourteen were requests for Variances, nine of which were approved, five were denied, and one was withdrawn. There was one appeal from an administrative decision which was denied.

The Board meets at the Town Hall on the third Monday of the month at 7:30 p.m. whenever there are one or more completed applications to be considered. Hearing notices must be posted in town and advertised in the newspaper. Individual notices are mailed to abuttors. The meetings are open to the public and we encourage your participation.

Respectfully submitted,

Fitzwilliam Board of Adjustment

Jean Auperin, Chairman
Edward Saari, Vice Chairman
Daniel Baker, Clerk
Quentin Jones
Lynn Rumba

CODE ENFORCEMENT OFFICER'S REPORT 1993

A total of 74 building permits were issued, including six permits for new homes, nine occupancy permits and eight oil burner permits. Three new child care centers were inspected for licenses. Inspections were done for wood stoves, foster homes and school.

During the year we had several problems regarding building permits. If you have any doubt about the need for a building permit, please call the Land Use Office at the Town Hall.

If you need assistance with our permits or have questions regarding our rules, please contact the Land Use Office at the Town Hall.

Respectfully submitted,

Edwin O. Mattson, Jr.
Code Enforcement Officer

TOWN HALL AGENT'S REPORT 1992

Nat Haynes former Town Building Agent resigned in May 1993. In December 1993 Francis Favreau, known to many as Spike accepted this vacant position.

The Town Hall was the site of much other activity this year with 25 rentals. There were dances, plays, committee meetings, and concerts.

The area in the rear of the Town Hall has been renovated to provide new restroom facilities accessible to the handicapped and also provide a small additional meeting room for Town committees. This work should all be completed by early February, 1994.

Respectfully submitted,

Selectmen's Office

FITZWILLIAM RECREATION COMMISSION

The Recreation Commission had a year of pluses and minuses. We feared our direction was lost when Chairman Peter Monether resigned. Additionally, two program directors were unable to return. Fortunately, we recovered and the Commission was able to offer programs and activities for all seasons.

WINTER

With the arrival of snow the Winter Program held Program Days at the Claire Drake Trail. Most skiers were new to cross country skiing, and the Claire Drake area provided a less challenging trail for practice. The emphasis was on fun when we hosted a Valentine Fun Run for members of the Southwestern New Hampshire Bill Koch Youth Ski League. Our biggest disappointment was the rescheduling and then cancellation of our End of Season Picnic.

Melissa Grab represented the Town at the Bill Koch Festival. She received the Sean Leary Award for "Outstanding Youthful Spirit, Dedication and Sportsmanship in Ski Competition" for 1993. An adult race was co-sponsored with the Fitzwilliam Inn.

SPRING

The Summer Equinox brought the Charlie Wallace Memorial 5K Road Race and Kid's Fun Run. Eighty plus runners participated. This has become a family event with music, refreshments, swimming, and a merchandise raffle in addition to runners' prizes. It is hard to believe that '94 will herald the fifth anniversary of this event.

SUMMER

The town continues financial support of the Troy-Fitzwilliam Youth Sports Association. Fitzwilliam children presently represent 60% of the roster. We are pleased to continue hosting their games and practices at the Sportsfield. The success of this program was due to the hard work of Curt Hamilton.

It was exciting to receive reservation requests for use of the Charlie Wallace Memorial Sportsfield from organizations other than those sponsored by the Commission. The addition of bleachers and picnic tables makes the field an enjoyable place for field days and picnics. We look forward to increased use of the field by town residents.

Summer Recreation was a major concern when our former director was unable to return and budget constraints forced us to cut the traditional five-day week program to four. Our concern was short-lived as the program flourished under the direction of town resident, Scott Hyde. Adjusting to the new format, the children and staff suffered less "burn-out" and had a wonderful summer. We plan to continue with this format.

Children enjoyed trips to Gap Mountain, Whalom Park, miniature golf, and the Friendly Farm. Specialty days included Weird Day and Pizza Day. Swimming lessons were held thanks to the hospitality of the Fitzwilliam Inn. Without the generous use of their swimming pool, lessons would be unavailable.

The Commission implemented an experimental Leaders-in-Training Program. Four young people volunteered their time and talents to Summer Recreation. Working with the counselors, these four learned many leadership skills. At the end of the summer they were rewarded with the knowledge they had gained and a recommendation for future employers. We'd like to acknowledge the contributions of Christina Wells, Melissa Grab, John Bison, and Alexandra Stark.

FITZWILLIAM RECREATION COMMISSION

FALL

The soccer program was a great success as 160 children participated and a number of new volunteers stepped forward. The fourth soccer season ended with the annual dessert/awards banquet at the VFW on November 5. A special thanks to Sheila Hamilton for all her dedication and hard work to ensure a smooth program. The other members of the Commission would like to recognize Wayne Kassotis for filling the large void that Peter Monether left. We had an excellent group of coaches and they are commended for all their time and efforts during the season: Gerardo Acosta, Dan Baker, Bob Budd, Gene Cuomo, Chris DeMarsico, Leon Goodwin, Skip Hagstrom, Curt Hamilton, Nat Haynes, Evan John, Sam Johnson, Wayne Kassotis, Charlie Massin, Darryl Meatty, Ray Miller, Dennis Poirer, Steve Sawyer, and Mike Small. Thank you all for your help in making this our most successful season yet.

SPECIAL NOTES

In addition to seasonal programs the Commission has the responsibility of maintaining and improving the Recreation Area. On the positive side, bleachers and picnic tables were added to the Sportsfield. Progress was made with the locating and marking of the infamous tennis court drain outlets. A clean-out "T" has been added to keep this free flowing.

On the negative side, the Pole Barn area suffered from vandalism. This delayed the preservation and improvement project approved by the voters, and it became too late to complete the project in 1993. These funds have been held for use in 1994. With the assistance of the Police Department, the vandalism appears to be resolved and work is anticipated to begin at the end of mud season.

FITZWILLIAM RECREATION COMMISSION

As always we would like to thank all those who supported recreation programs. A special thank you to Peter Monether for his years of service. Two of our members reached milestones; Susan Bemis and Jerry Walz celebrated their tenth anniversary on the Commission. Their continued dedication and ability to provide historical perspective is irreplaceable.

We look forward to the next year with new faces, fresh ideas, and many helping hands. Hope to have you join us in 1994.

Respectfully submitted,

Lola Grab, Chairperson
Susan Bemis
David Duffy
Wayne Kassotis
Jerry Walz

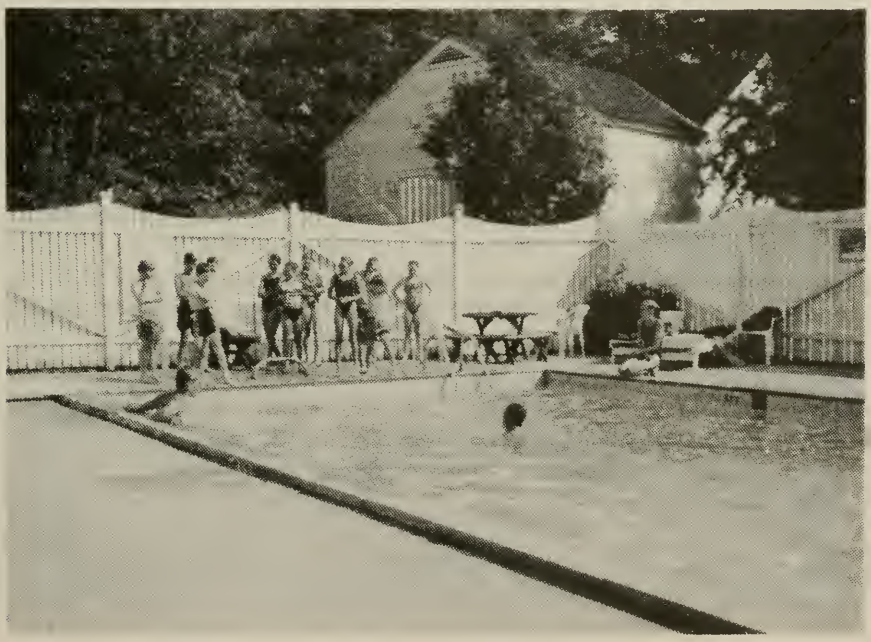

LIBRARIAN'S REPORT 1993

1993 proved to be another busy year at the Library. Circulation of materials was up almost 9 percent over the previous year with a total figure of 18,462 materials loaned. In 1994 we hope to reach 20,000. Other numbers include a weekly average of 15 reference requests, 50 materials used in-house and an attendance of 268.

Added to the collection this year were 490 books, 45 videos, 18 audio books, 3 computer programs and 35 periodical subscriptions. Due to our severe overcrowding (over 15,000 volumes in a space designed for only 10,000), as well as our ongoing collection development, our weeding and inventory project resulted in 1,478 books discarded for the annual book sale in July. Weeding provides not only space for new materials but a stronger, more diverse collection.

Though the focus of the library mission will always be the providing of books and information to the community, we continue to offer other services as well. Cultural programming, a public computer, software and audio books have each been successfully launched at the Library. In 1994, we will begin offering a family pass to the Christa McAuliffe Planetarium. The pass is available to residents with a library card and will provide free admission to a wonderful local resource. This service is sponsored by the Friends of the Library.

Programming continues to be a priority, as you indicated in our February community survey, and we answered the demand with 51 programs and a total attendance of 1,212. Programs offered in 1993 included storyteller Len Cabral, clown Rick Davis, the Little Red Wagon, Watermelon Tales 3, music, gardening, crafts and preschool storytimes.

LIBRARIAN'S REPORT 1993

Our summer reading program, **Ketchup on your Reading,** registered 117 children with 79 children completing their reading contracts and 950 books read.

Activities centered on food as we made ice cream, bobbed for apples, created vegetable monsters and jewelry and sponsored a cookie bakeoff. Prizes provided by local businesses were awarded each week to the winners of the guess-it-jar contest.

There are many to be thanked this year. Without the incredible support of the Friends of the Library, we would not be able to offer our diversity of services. This year the Friends are responsible for much of our programming, the summer reading club, a new logo designed by Coni Porter, our survey of the community in February and some much needed reference books. This year the Friends and the Library joined together for a corporate fund drive that resulted in our bringing famed storyteller Len Cabral to town for a wildly successful program. Thanks to Kennedy Publishing, Bard Corporation and Mayer Molding for your generous support.

Thanks go to the Elliot Institute for their sponsorship, to volunteers Judy Hancock, Harriet Underwood, Olga Rankin and Lottie Guild and to storytellers Joan Knight and Dancy Bluhm. Other gifts to be acknowledged came from the Fitzwilliam Garden Club, the Library Sewing Circle and the family of John Gartner. Finally, many thanks to everyone in the community who supported our efforts.

LIBRARIAN'S REPORT 1993

This year the trustees and I are asking for your support for our building program. As I have mentioned in earlier reports, the maintenance of our historic building has reached a critical stage. A new septic system, sill work and painting are included in the warrant for 1994. We will also be presenting plans for an addition to the present building that will be accessible to the handicapped as well as provide much needed space. If you would like more information, please ask to see the plans at the Library.

Respectfully submitted,

Susan M. Massin
Library Director

REPORT OF THE PLANTE MEMORIAL PARK

Plante Memorial Park continues to need some additional work. Hopefully, this year we can complete some of the tasks that need to be done.

The Park should be graded with loam, limed, and seeded. New trees are needed to replace the old ones that have been cut down, and the walkways need replacing.

Again, we wish to thank the Fire Department for putting the lights on the Christmas tree. It was very beautiful during the Christmas season.

Respectfully submitted,

Robert Dunton, Commissioner
Plante Memorial Park

MEMORIAL DAY 1993

Memorial Day is a day set aside to remember those who faithfully served in the armed forces and those who gave their lives for this great country. The 1993 Memorial Day Program here in Fitzwilliam was once again a success, largely due to the participation of many townspeople.

The program on the Town Hall steps was attended by about 100 people including our esteemed WWI veteran, George VonKopff. Lisa Walace provided a moving solo, accompanied by Elizabeth Kenyon, organist. Our speaker was Major Jim Wiggin of the New Hampshire Army National Guard. The MRHS Band lended its usual fine music to both the parade and the ceremonies. Other participants included Selectwoman Joan Knight, Mistress of Ceremonies, Reverend Lloyd Kenyon, Little Monadnock VFW, the Cub Scouts, Boy Scouts and Girl Scouts. The participation of the community children is especially touching. Special thanks go to their leaders for instilling patriotism in them.

The Depot program included a song by the Trinity Baptist AWANA Group and music by the band.
The parade included The Little Monadnock VFW Color Guard, the (4H) Fitzwilliam Fillies, all of the Scouts, AWANA Group, Fire Department and many children riding their red, white and blue decorated bicycles.

The Memorial Day Committee is selected from volunteers at Town Meeting in March. Townspeople are encouraged to volunteer to help make this important day a success. Many thanks to all who helped this year. Special appreciation goes to Bob Dunton, the Fitzwilliam Fire and Police Departments, and to Ed Mattson for setting up the sound system.

MEMORIAL DAY 1993

Special recognition to the Monadnock VFW for their help and faithful attendance. We thank them and all of the other townsfolk who have served in the armed forces.

Respectfully submitted,

Robin Haynes
Jill Buckham
Lola Grab
Laura Mahler

REPORT OF THE CEMETERY DEPARTMENT
1993

Due to budget constraints, a limited amount of work has been accomplished at the cemetery.

For two years, we have been unable to get the tool house at the Village Cemetery repaired. This is planned to be one of the first projects this year.

Two acts of vandalism this year resulted in the need to repair many headstones and markers.

Many lots are in need of loam, lime and seed.

Pine Grove Cemetery will require a land survey as we will be adding a new section for burial lots.

This year we will purchase two new gas trimmers; next year two more new hand mowers will be purchased.

In the Village Cemetery there were:
2 burials and 1 cremations

In the Pine Grove Cemetery there were:
7 burials and 3 cremations

Respectfully submitted,

Robert Dunton
Sexton of Cemetery

HOME HEALTH CARE AND COMMUNITY SERVICES, INC.
Year Ending December 31, 1993

In 1993, Home Health Care and Community Services continued to provide home care and community services to residents of Fitzwilliam. The following information is a projection of Home Health Care & Community Services' activities in your community in 1993. The projection is based on actual services provided from Jan. to Sept. 1993 and an estimate for Oct. - Dec.

Services Offered	Services Provided	Town Support
Nursing	625 Visits	9 Visits
Physical Therapy	119 Visits	0 Visits
Occupational Therapy	64 Visits	0 Visits
Homemaker	848 Hours	0 Hours
Home Health Aide	936 Visits	44 Visits
Adult In-Home Care	292 Hours	0 Hours
Medical Social Work	7 Visits	2 Visits
Nutritionist	4 Visits	3 Visits
Outreach	10 Visits	0 Visits
Health Promotion Clinics	2 Clinics	2 Clinics
Meals-on-Wheels	2,364 Meals	2,364 Meals

Total Unduplicated Residents Served: 89

In addition to the above listed activities, regularly scheduled blood pressure clinic, child health clinics, and telephone consultations were made available to your residents throughout the year. Town funding, in part, supported these additional services.

The actual cost of all services provided in 1993 with all funding sources is projected to be $133,477.70. The total cost of services provided for a partial fee, or at no charge to residents in 1993 is projected to be $3,230.57 for home care and $986.00 for Meals-On-Wheels. For 1994, we recommend an appropriation of $6,500.00 to continue home care services at the current level. We also recommend $1,300.00 for Meals-On-Wheels. Thank you for your consideration.

Respectfully submitted,

Susan Ashworth, Director

VITAL STATISTICS
Year Ending December 31, 1993

MARRIAGES

DATE	PLACE	NAMES	RESIDENCE
01/02/93	Fitzwilliam	James F. Moore Alice S. Gauffin	Centerville, MD Westmininster, MA
01/30/93	Fitzwilliam	Ralph J. Blood Kimberly J. Knight	Keene, NH Fitzwilliam, NH
01/31/93	Keene	Anthony R. Hamilton Lisa M. Blackmore	Fitzwilliam, NH Swanzey, NH
04/02/93	Fitzwilliam	Naaman R. Hannu Jane L. Myllymaki	Vancouver, WA Ashby, MA
05/22/93	Fitzwilliam	Arlton E. Handy Josie Bacallao	Ft. Lauderdale, FL Ft. Lauderdale, FL
05/22/93	Fitzwilliam	Dustin R. Bunker, Jr. Deborah E. Gagne	Troy, NH Fitzwilliam, NH
06/05/93	Fitzwilliam	Alfredo Gonzalez Kimberly J. Duffy	Richmond, NH Fitzwilliam, NH
06/11/93	Fitzwilliam	Lanning D. Phethean Cynthia L. Eaton	Fitzwilliam, NH Fitzwilliam, NH
06/22/93	Fitzwilliam	Stephen M. Rekas Heidi M. Gonyou	Gardner, MA Fitzwilliam, NH
06/26/93	Fitzwilliam	Peter C. Fisher Pamela L. Dunchus	Baldwinville, MA Baldwinville, MA
07/10/93	Fitzwilliam	Robert J. Patch, Jr. Merrilyn G. Weston	Fitzwilliam, NH Fitzwilliam, NH
07/22/93	Fitzwilliam	Harold R. Hunter, Sr. Pauline E. Starkey	Ft. Pierce, FL Ft. Pierce, FL

MARRIAGES CONT.

DATE	PLACE	NAMES	RESIDENCE
08/13/93	Fitzwilliam	James K. Rockwood	Fitzwilliam, NH
		Diana L. Buzzell	Fitzwilliam, NH
08/28/93	Rindge	Henry R. Patnode, III	Fitzwilliam, NH
		Jodi L. Mattson	Fitzwilliam, NH
09/22/93	Fitzwilliam	Dennis K. Troutman	Fitzwilliam, NH
		Ann F. Cramer	Fitzwilliam, NH
09/25/93	Dublin	Michael F. Bussiere	Fitzwilliam, NH
		Jo-Ann Black	Fitzwilliam, NH
10/09/93	Keene	Paul J. Smith	Fitzwilliam, NH
		Kim H. Bourque	Fitzwilliam, NH
10/29/93	Bedford	Mark J. Smith	Fitzwilliam, NH
		Diane M. Holmes	Fitzwilliam, NH

VITAL STATISTICS
Year Ending December 31, 1993

BIRTHS

NAME	DATE	PLACE	PARENTS' NAMES
Shawn Paul	01/03/93	Peterborough, NH	Jacqueline Messer Paul Belanger
Shawn Franklin	02/23/93	Peterborough, NH	Laurie Quinn Darryl May
Lyndsay Marie	03/02/93	Peterborough, NH	Brenda Hakala Mark Huntoon
William Robert	05/04/93	Keene, NH	Regina Britton Robert Lucas
Nikolas Theodore	05/14/93	Keene, NH	Debra Brown Theodore Athanasopoulos
Nicole Rene	05/18/93	Peterborough, NH	Debbie Knowlton Darnell Favreau
Terrence James	05/18/93	Lebanon, NH	Heidi Gonyou Stephen Rekas
Adam James	05/23/93	Keene, NH	Diana Pulaski Robert Cornwell
Brianna Marie	05/26/93	Keene, NH	Melinda Rousseau Kevin Tom
Rebecca Ashley	09/17/93	Keene, NH	Linnea Neff Dwight Davis
Alexander John	10/18/93	Lebanon, NH	Lori Whitten Randall Martin
Gaebrielle Frances	10/28/93	Peterborough, NH	Jacqueline Sampson Neil Marcott

VITAL STATISTICS
Year Ending December 31, 1993

BIRTHS CONT.

NAME	DATE	PLACE	PARENTS' NAMES
Sawyer Wade	12/03/93	Peterborough, NH	Bonnie Maben Mark Partridge
Anton Richard	12/09/93	Keene, NH	Mary Kimmes James Farraro
Alicia Marie	12/14/93	Keene, NH	Barbara A. Flood

VITAL STATISTICS
Year Ending December 31, 1993

DEATHS

DATE	NAME	PLACE	AGE
01/02/93	Mildred B. Davis	Keene, NH	88
04/09/93	Sandra J. Dunham	Keene, NH	43
06/26/93	David B. Underwood	Keene, NH	36
07/23/93	John E. Eckberg	Jaffrey, NH	90
09/14/93	Frances H. Fournier, Sr.	Fitzwilliam, NH	67
10/26/93	Theron K. Loomis	Peterborough, NH	75

BROUGHT IN FOR BURIAL

DATE	NAME	PLACE	AGE
06/23/93	Saimi S. Michelson	Keene, NH	75
07/29/93	David G. Smith	Gardner, MA	--
08/19/93	Bessie M. Bemis	Keene, NH	84
10/27/93	Henry J. Duval	Keene, NH	67

1993 REAL ESTATE TRANSFERS

Grantors	Grantees	Date	Location
Amsden et al. Elizabeth	Kelly, Richard J.& Diana L.	93/11/10	15.60-01
Aukstikalnis, Jack R.& Paul R.	Aukstikalnis, Jack R.	93/08/30	21.32
Beaman Lumber, Inc.	Thenora, Inc.	93/06/03	03.39
Bear, Edward & Suzanne	Bassett, Keith & Tanna	93/09/07	35.22
Boucher, Raymond W.& Elizabeth G.	Robinson, Edward E.& Lauren	93/12/02	06.05
Brown, Joseph E.& Ruth	Irvings, Mark & Susan	93/09/07	37.12
Caisse, Diane M.& Brian	Caisse, Diane M.	93/11/08	07.28-04
Callahan, Walter & Dorothy Lohmann	Bonafair, Mary Anne & Eileen Duffy	93/04/05	10.09
Cantwell, Kevin & Barbara	Cheshire County Savings Bank	93/04/30	24.08-01
Casey's Camp Site Co Inc	TOWN OF FITZWILLIAM	93/10/14	42.02-70
	TOWN OF FITZWILLIAM	93/10/14	42.02-79
	TOWN OF FITZWILLIAM	93/10/14	42.PHS-II
	TOWN OF FITZWILLIAM	93/10/14	42.PHS-II
Cerrone, Salvatore & Marlene P.	Connecticut River Bank	93/05/03	42.01-43
Charlie's Camp Site Co. Inc.	TOWN OF FITZWILLIAM	93/10/14	42.PHSIII
Cheshire County Savings Bank	Marks, Jeffrey L.& Lynne A.	93/04/30	24.08-01
Citicorp Mortgage Inc.	Singleton Jr. Frederick & Brenda	93/10/14	06.40-06
Collella, Steven T.& Jane	Gray, Roland	93/08/04	42.02-60
Crocker III, Kendall	Chase, Laura M.	93/09/23	08.38
D.Stuart Blakely, Doctors Serv.Bureau Ltd	Doctors Service Bureau.Ltd.	93/08/11	15.60-03
D'Arienzo, Joseph G. & Page Else	Royce, Richard & Donna	93/02/09	02.08-06
Davis Estate, Mildred B.	Mildred B. Davis Trust	93/08/10	33.29
Dearden Jr, Joseph & Paula Jenkins	Dearden Jr, Joseph H.	93/04/12	07.35
Decatur, Thomas & Lucille	Methe Sr, Edward J.& Elayne	93/04/30	12.30
deLongchamp, Roger & Jean Camden	deLongchamp, Roger D.	93/01/26	18.02
	deLongchamp, Roger D.	93/01/26	18.02-01
Derby, Dilys J.	Russo, Joseph L.	93/12/30	28.20
Dumais, Norman & Melody	Demont, Marcia I.& Gary R.	93/12/23	42.01-63

1993 REAL ESTATE TRANSFERS

Grantors	Grantees	Date	Location
Dussault, Joseph & Florence Higgins	Dussault, Joseph	93/01/25	42.01-45
Eddy, Daniel & Janice Patriarca	TOWN OF FITZWILLIAM	93/04/14	08.49
Exel, Lillian J.	Boomer, Martin C.& Cynthia	93/11/19	11.08
Farrar Estate, Alden	Archibalo Jr, Henry & Michelle	93/09/21	15.56
Fournier, David E.& Syble Horton	Charter Trust Co.	93/03/04	10.24
Gartner Estate, John	Chelminski, Stephen & Ann	93/09/21	15.38-01
	Chelminski, Stephen & Ann	93/09/21	15.45
Golden, Judith A.	Lucas, Robert D.& Regina E.	93/02/16	11.26
Granite Bank	Taylor, Mark S.& Roberta W.	93/04/02	02.12-01
	Taylor, Mark S.& Roberta W.	93/04/02	02.12-04
Greeley, Roland B.	Benson, Sally Anne Greeley	93/02/03	21.24
	Benson, Sally Anne Greeley	93/02/03	21.27
	Greeley, David M.	93/02/03	21.24
	Greeley, David M.	93/02/03	21.27
	Greeley, Edward H.	93/02/03	21.24
	Greeley, Edward H.	93/02/03	21.27
	Greeley, W. Bradford	93/02/03	21.24
	Greeley, W. Bradford	93/02/03	21.27
	Greeley, Warren K.	93/02/03	21.24
	Greeley, Warren K.	93/02/03	21.27
Green, Alfred H.& Joan K.	Green, Joan K.	93/03/10	37.03
Griffin, Jack W.& Sara C.	Lepisto, Jeffrey D.	93/08/24	06.40-04
Gustafson, Alan & Judith	Mumford, Robert L.	93/10/01	03.10
Hart, Edward J.& Edward	Hart, Edward J.	93/07/02	25.01-L
Hendrick Estate, Frederick H.	Cook, Robert L.& Louise M.	93/10/19	34.04
Hewitt, John L.& Mary E.	Federal Nat'l. Mortgage Assoc.	93/11/15	12.31
Hill, David L.& Nancy H.	Granite Bank	93/04/02	02.12-04
Hoyland, Gustave & Susan Geary	Hoyland, Gustave & Susan G.	93/01/26	24.08
Hyde Jr, Gerald F.& Ellen	Meattey, Jeffrey S.	93/04/29	09.01
Johnson, Ronald F.& Sarah	Shawmut Bank, N.A.	93/11/18	42.02-17
Kiberd, Myles A.& Eleanor	Carle, Christine & Carl Swanson	93/04/19	10.15-02

1993 REAL ESTATE TRANSFERS

Grantors	Grantees	Date	Location
Kotila, Paul M.& Kathleen	Kotila, Paul M.	93/11/05	02.13
Kraft, Stephen M.& Arlene	Lewcon, David A.	93/05/27	15.35
Krisch, David A.	Ernst, John M.& Doris H.	93/12/01	06.31
Krunklevich, Carole & Edward M.	Krunklevich, Carole A.	93/12/14	34.08
Lampinen, Wayne A.& Martha H.	Lampinen, Wayne A.	93/01/21	10.54-01
Lang, Ralph F.	Lang, Ralph F.& Edith P.	93/05/25	20.10
Lapsley, Joseph & Ramona	TOWN OF FITZWILLIAM	93/04/14	42.01-54
LaRoche, Thomas & Elizabeth	Stuckich, Peter/Dorothy & T.Shotwell	93/08/07	25.01-B
Lawrence, Keith E.	Dow, John E.& Mary H.	93/08/19	14,06-01
Levasseur, Edward R.& Linda L.	Robidoux Sr, Edward J.& Cora	93/08/26	12.11
Lewcon, David A.	Whorfe, Deborah Lee	93/11/05	15.35
Loos, Charles R.& Carolyn	Carolyn A. Loos Trust	93/03/11	26.05
Mackey, Ruth S.	Kelley, Wallace R.	93/09/09	32,18
May, Laurie C.& Darryl F.	Goodell, Thomas & Heather Higgins	93/11/01	04.57-01
Mc Nutt, Donald & Iris	TOWN OF FITZWILLIAM	93/06/04	36.23
McCulla, Thomas S.& Beverly	McCulla, Thomas S.	93/10/12	14.19
Miller, Jeffrey D.& Jean	Citicorp Mortgage Inc.	93/02/08	06.40-06
Mumford, Robert L.	Korjeff, Sarah P.	93/10/04	03.10
Murphy, Dennis & Kevin J.	Murphy, Dennis M.	93/04/12	23,01
Myrick Estate, Harrison	Kadlik III, John F.& Gayle	93/10/04	08.51
Nat'l. Recovery Lim. Partnership	Ford, Patricia A.	93/12/03	42,02-17
Naylor, Cecilia	McCulla, Beverly S.	93/10/13	33,01
O'Brien, Mary A.	Wilson, Grace T.	93/06/01	10,53-01
Olson, Michael C.& A. Seppala	TOWN OF FITZWILLIAM	93/06/01	11,07
Panagiotes, William	Cheshire County Savings Bank	93/03/16	15.09-02
	Cheshire County Savings Bank	93/03/16	15.09-03
Parker, Wilhelmina E.	Saari, Paul K.	93/06/02	11.01
Parsons, Robert A.& M. Barbara	Smith,Jr. Theodore & Suzanne	93/05/28	33.03
Patrizi Estate, Litro	Brunetti, Patricia	93/07/28	06.15
Pelkey, Ann (for G.Flook)	Mc Gonagle Jr. Robert L.	93/07/19	07.07-07

1993 REAL ESTATE TRANSFERS

Grantors	Grantees	Date	Location
Peterborough Savings Bank	Soini, Laura J.& Donald D. Starkey	93/06/30	06.32-05
Porter, Marcea & Jeffrey	Porter, Marcea L.G.	93/11/02	04.74-05
Pratt, Nancy A.	Pratt, Nancy A.& Kathryn Hodgkins	93/06/16	20,15
Proctor, Mary M.	Proctor, Stephen G.& Gail P.	93/03/04	22,02
Quesnel, Roger J.& Harriet E.	Goodwin, Michael L.	93/03/03	16.15
Radke, Janet & Richard Lamy	Bourgeois, Robert J.	93/01/15	42.01-26
Raitto, Russell G.	Callmann, Ellen	93/07/21	15.14-01
Reid, David H.& Jean L.	Reid Jr. David,Eliz.Rbt.&	93/01/11	06.29
	Reid Jr, David,Eliz,Rbt,&	93/01/11	10,10
Rideg, Charles S.& Antoinette K.	Hull, Clifford A.& Justine	93/10/29	41.09
Robichaud, Thomas A.& Jo-Ann	Robichaud, Jo-Ann	93/02/19	06.31-03
Robinson, Anita H.	Parker, Kevin & Kristina	93/07/11	07.07-12
Romano, Joseph J.& Sally	Romano, Joseph G.& Michelle	93/09/15	23.12
Rousseau, Edmund & Kay	Perry, Al & Janet A.	93/02/09	24,03-07
Rush, Gary L.	TOWN OF FITZWILLIAM	93/06/04	07.27-01
Russell, Cecilia H.	Wolf, Martin & Cheryl	93/04/30	18.20-01
Rybak, Aaron	TOWN OF FITZWILLIAM	93/06/04	42.02-09
Schumann, Robert	Maronic, Steven A.& Deborah	93/05/14	11.42
Shawmut Bank, N.A.	Nat'l. Recovery Lim. Partnership	93/12/03	42.02-17
	Riley Jr, Burton F.& Mary L.	93/10/08	42.02-14
Silver, Charles C.	Marrotte, Melanie A.	93/05/10	25.15
Simarano, Florence A.	Charline, Carney	93/12/28	29.01
Slavic, Fred M.& Rosalind	Slavic, Rosalind W.	93/02/12	14.04
Smith Jr, Crandall C.& Margaret J.	Peoples Savings Bank	93/02/02	28,09
Spicer, David W.& Patricia L.	Boucher, Raymond W.& Elizabeth G.	93/10/29	10,79-03
Spoon, Raymond A.& Judith	Marts, John C.& Beverly	93/03/01	10.44
Surdam, Theodore C.	Mullin, Walter J.	93/06/25	35.39
Talbot, Alfred & Elizabeth	Main, Howard & Catherine	93/08/10	07,07-09
Thomas, Cecile B.	Thomas-Sommers, Michelle &	93/05/05	42.01-35

1993 REAL ESTATE TRANSFERS

Grantors	Grantees	Date	Location
Thomas, Cecile B.	Leo Thomas		
TOWN OF FITZWILLIAM	Carlson, Raymond B.& Shirley	93/06/15	13,04-02
	Catherine N. Berardi	93/05/11	15,60-06
	Trinity Baptist Church of Fitzwilliam	93/05/20	28,31
Twitchell, Anne D.	Anne D. Twitchell Revocable Living Trust	93/02/24	03,27
	Anne D. Twitchell Revocable Living Trust	93/02/24	15,47
Uhtenwoldt, Marlies L.	TOWN OF FITZWILLIAM	93/04/14	42,01-32
Walden Jr, Edward & Valerie	Rolke, Susan R.	93/10/12	07,28-08
Walz Jr, Ernest J.& Christine B.	Walz Jr, Ernest J.& Debra A.	93/05/19	17,05-05
Webber, C. Richard & Florence	Berube, Norman E.& Kristen	93/05/21	28,07
White, John R.	White, Thomas R.& Deborah J.	93/12/14	25,02
Winter, Beverly L.	St. Laurent, Christopher & Halina	93/10/06	02,08-04
Woodbrook Camp & Tennis	Galvin, Mary J.& David L.	93/11/04	42,01-59
Woods, Henry & Mary Ann	Dunham, Kathleen R.	93/09/23	08,44

PROPERTY VALUATION

NAME	Map-Lot	Acres	LAND	BUILDING
Abare, Marcia L.	07.07-06		4500	9,300
Abramo,et al, Salvatore J.	42,01-44		30400	14,800
Adams, Robert E.& Loretta M.	42,02-88		40400	8,000
Adams, Robert E.& Loretta M.	42,02-91		40400	16,550
Addy, Phillip B.& Carolyn C.	35,35	0.340	24750	12,950
Agranowitz, Aleen	21,23-01	0.100	42000	
Agranowitz, Aleen	21.26	0.500	31000	32,400
Aho, Steven L.& Lugretta D.	40,01	0.260	27250	68,300
Albertini, Edmund R.	25,01-A		6000	16,050
Aldsworth, Doris Y.	16,17	7.000	97500	41,750
Aldsworth, Richard A.	34,23	2.200	34300	50,400
Aliano, Charles F.& Barbara	42,01-90		30400	23,500
Allen, George D.& Donna L.	06.40-01	2.060	46000	64,650
Allen, Margaret K.	11,31	1.000	100	
Allen, Margaret K.	11,37	17.200	39650	152,100
Allen, Onezime J.& Rita A.	42,01-19		30400	20,550
Allison,III, William & Gail L.	42,01-95		30400	21,000
Ames, Jonathan P.	34,26-01	1.030	25200	
Amsden,et al, Elizabeth C.	15,60-02	43.000	3250	
Anderson, Annie S.	04,42	3.000	27400	
Anderson, Annie S.	04,43	28.600	28200	43,800
Anderson, Annie S.	12,08	3.600	2750	
Anderson, Annie S.	26,10	7.000	84500	6,850
Anderson, Arnold C.	23,19	0.200	128700	43,550
Anderson, Dean S.	19,05	2.100	32700	
Anderson, Douglas P.& Loretta	42,01-42		30400	8,250
Anderson, Gary L.	08,14	1.200	25300	
Anderson, Karl	25,08		6000	35,350
Anderson, Karl & JoAnn	04,57-07	2.000	34000	117,650
Anderson, Robert H.	04,19	3.600	350	
Anderson, Robert H.	04,44	5.500	41000	84,600
Anderson, Robert H.	08,15	2.200	32200	
Anderson, Robert H.	11,53	0.920	25000	
Anderson, Robert H.	26,08	0.450	700	
Anderson, Robert H.& Janice	04,13	4.400	650	
Anderson, Robert H.& Janice	04,18	91.000	4050	
Anderson, Robert H.& Janice	04,39	7.500	700	
Anderson, Robert H.& Janice	04,43-01	1.000	20000	2,200
Andre, Maurice & Susan Howard	16,07	0.700	42000	18,300

PROPERTY VALUATION

NAME	Map-Lot	Acres	LAND	BUILDING
Andre, Maurice & Susan Howard	35.01	-1.000	10000	
Andresen, Clifford R.& Barbara J.	14,28	30.000	23250	2,750
Angier, Elizabeth G.	10.68	65.000	2950	
Angier, Frank A.& Christina M.	10,34	4.500	46750	26,450
Angier, Susan G.	10.81	2.200	26800	1,650
Angier, Wallace F.& Emeline L.	32,54	3.000	51800	70,500
Anne D. Twitchell Rev.Liv.Trst, .	03.27	84.000	7400	
Anne D. Twitchell Rev.Liv.Trst, .	15,47	21.900	1800	
Archibald,Jr., Henry L.& Michelle G.	15,56	1.400	35900	22,350
Arcuri, Anna J.	23,06	0.001	24000	1,500
Arcuri, Anna J.	23,27	0.600	34500	82,400
Arsenault, Francis & Aurore	07,39	0.700	19000	
Asselin, Robert J.	28.02	0.700	3500	
Assoc.Sportsman's Club, Luella Carpe	02,07	45.000	56500	34,000
Assoc.Sportsman's Club, Luella Carpe	02,24	26.000	113600	
Assoc.Sportsman's Club, Luella Carpe	02,26	5.500	500	
Athanasopoulas, Theodore & Debra B.	02,08-01	8.600	39450	40,150
Attinger,et al, Faith(E.Merrick,L.Wa	38,09	2.000	51500	8,300
Aube, Roger	04.05	8.000	6000	
Aube, Roger	04,06	9.000	6750	
Aube, Roger	04,17-01	2.000	1500	3,750
Auclair, Leo A.& DeAnne	12,45-02	3.854	36800	64,850
Aukstikalnis, Jack R.	21,32	0.800	30500	6,250
Auperin, Jean G.& Elizabeth L.	10,33	15.800	32400	47,650
Austin, Donald S.& Marion R.	23.21	0.400	137500	47,700
Austin, Timothy A.	15,32	0.300	40500	29,750
Ayers, Daniel J.& Marjorie H.	10,52	84.000	68650	18,850
Ayers, Daniel J.& Marjorie H.	10,55	17.000	44400	48,750
Baab, Henry J.& Jeanne A.	22,06	0.700	103500	64,200
Baab, James H.& Pauline M.	24,01-01	5.200	187500	87,600
Babbitz, Steven	16,21	296.000	138200	
Bagster, Richard,Beverly;&C.Gonyou	28,39	0.340	24750	113,700
Bailey, David B.	06,10	2.200	3300	
Bailey, David B.	10,02	34.000	3200	
Bailey, Donald M.	11,48	16.000	800	
Bailey, Donald M.	11,48-01	4.000	56000	49,000
Bailey, Donald M.	11,56	40.700	35450	61,050
Bailey, Donald M.	21,37	2.000	44000	23,650
Baker, Daniel & Elizabeth	07,01-01	2.120	34200	156,300

PROPERTY VALUATION

NAME	Map-Lot	Acres	LAND	BUILDING
Baldwin, Carl E.	07,38	3.000	31350	92,800
Baldwin, James S.& Paula C.	25,12	0.200	72000	45,050
Baldwin, James S.& Paula C.	25,16	0.960	31000	50,800
Baldwin, Raymond & Ruth Johnson	31,09	1.000	58000	105,200
Baldwin Estate, Fred A.& Jessie	03,36	1.000	15000	
Baldwin Estate, Fred A.& Jessie	03,37	4.400	27750	
Baldwin Estate, Jessie	11,67	19.000	16150	
Baldwin Estate, Jessie	16,04	1.800	2700	
Baldwin Estate, Jessie	16,09	66.000	17900	
Baldwin Estate, Jessie	36,14	0.200	4150	
Baldwin Estate, Jessie	36,15	0.360	1800	
Baldwin Estate, Jessie	36,18	0.200	3250	
Baldwin Estate, Jessie	36,24	5.000	950	
Ball, Douglas E.& Dayle I.	04,55-01	1.800	34000	69,500
Barber, Lynne	35,14	1.200	105200	86,150
Barretto Granite, Corp.	29,19	50.000	50000	
Barrus, Charles W.	34,11	0.460	21500	42,500
Barry, Shirley A.	42,02-94	1.000	35400	22,500
Bartels, Wayne D.	25,17	0.400	32500	52,750
Bartlett, Betty	07,07-28		5500	19,350
Bartlett, Ronnie C.& Shantell	11,13-02	5.200	38700	40,050
Bash, James H.	04,57-12	2.700	39700	81,900
Bassett, Keith A.& Tarna L.	35,22	0.290	26250	33,650
Bassett Family Trust, % Howard & Kar	36,22	0.200	39000	21,600
Bateman, Christopher E.	17,07	3.270	28900	7,350
Bateman, Frank E.	38,04	-1.000	31750	22,600
Bateman, Hilda R.	32,32	0.400	34500	150,150
Bateman, Phyllis V.	38,06	1.800	20250	
Bateman, Richard C.& Phyllis V.	34,28	0.300	38500	37,000
Bateman, Richard C.& Phyllis V.	38,07	1.000	26250	71,150
Bateman, Richard C.& Phyllis V.	38,08	1.000	22500	
Bateman,Jr., Richard C.	17,07-01	3.730	29100	
Bates, Robyn M.	06,35	4.700	67100	97,700
Bauer, Roger L.& Barbara	13,04-08	5.400	26600	
Bauer, Roger L.& Barbara	14,20	8.000	30750	6,000
Baughman, Clyde W.& Barbara	42,01-60		30400	23,450
Baughman, Clyde W.& Barbara	42,01-61		30400	14,150
Bazley, William G.	28,06	0.500	36000	100,850
Bean, Edward & Suzanne E.	35,03	0.500	47500	48,750

PROPERTY VALUATION

NAME	Map-Lot	Acres	LAND	BUILDING
Beardsworth, Norman J.& Ruth E.	15,40	2.000	45500	44,550
Beaupre, S. Douglas & Debra N.	09,14	3.450	39750	40,000
Beauregard, Roderick E.& Judy E.	06,44	5.500	69500	95,700
Beauregard, Roderick E.&Judy E.	06,45	1.500	34000	
Beavers, Thomas & Linda	04,69	0.500	29750	55,350
Becker,Jr., Edward A.& Mary E.	42,02-06		30400	29,050
Bednar, Dean J.& Katharine Q.	06,31-02	8.600	52700	41,750
Beers, Charles A.& Catherine R.	04,55-09	7.970	46450	135,800
Beers, David A.	34,09-07			27,000
Bell, Robert J.& Patricia	42,01-75		35400	21,250
Bellamare, Robert E.& Arlene M.	19,07	0.900	17500	13,200
Bemis, Daniel H.& Estella C.	11,25	1.000	25000	
Bemis, Daniel H.& Estella C.	11,27	8.000	1450	
Bemis, Daniel H.& Estella C.	11,28	41.400	41150	77,650
Bemis, Daniel H.& Estella C.	30,07	2.300	36700	39,650
Bemis, Daniel H.& Estella C.	30,07-01	20.500	1550	
Bemis, Daniel R.& Susan K.	10,75-01	17.000	41250	90,050
Bender, Bruce D.& Lisa R.	37,16	0.280	29250	49,000
Beninati, Theresa	42,01-36		30400	10,300
Bennett, Charles L.	10,67	103.000	65000	51,550
Bennett, Keith J.& Deborah J.	04,57-09	2.340	33000	59,350
Bennett, Walter T.& Margaret A.	42,01-52		30400	18,550
Benson, Sally Anne Greeley	21,24	0.200	29000	5,150
Benson, Sally Anne Greeley	21,27	0.500	5100	
Bequaert, Lucia H.& Frank C.	32,44	0.700	35000	121,550
Berard, Dennis P.& Ann L.	34,15	4.500	41250	95,800
Berardi, Catharine N.	15,60-06	2.000	26500	
Bernard, Donald L.& Theresa M.	42,02-97		30400	17,550
Bernstein, Bertram	19,06	3.500	23500	
Bernstein, Muriel P.	01,05	18.000	52800	
Bernstein, Muriel P.	01,05-01	1.000	14000	
Bernstein, Muriel P.	01,07	1.000	14000	
Bernstein, Muriel P.	02,05	86.000	6450	
Bernstein, Muriel P.	02,05-01	25.000	1900	
Bernstein, Muriel P.	19,06	3.500	7850	
Berube, Norman E.& Kristen J.	28,07	0.600	46500	80,400
Best, Pamela J.	06,38-01	4.110	41450	
Betteridge, Albert E.	08,02	104.000	41600	
Bichel, Robert	07,07-02		500	17,900

PROPERTY VALUATION

NAME	Map-Lot	Acres	LAND	BUILDING
Bill, Louise H.	03,05	15.000	46550	131,300
Bingham, Norman, Sylvia,& Marc	15,25	10.500	32400	
Bingham, Norman,Sylvia,& Marc	15,27	2.400	27100	
Bingham, Norman,Sylvia,& Marc	15,28	2.700	64000	94,250
Bishop, Eileen L.& Joe	07,07-40		5500	20,500
Bishop, James R.& Zillah	12,57	51.000	48300	113,050
Bishop, James R.& Zillah	12,59	37.600	3850	500
Bishop,et al, Carl A.	01,08	87.000	6850	
Bissell, Marilyn P.	19,06	3.500	7850	
Blake, John A.& Mary E.	28,30	0.800	23500	57,100
Bluhm, Carey A.& Nancy C.	32,43	0.900	31500	76,100
Bodwell, James A.& Sally A.	12,60-01	5.600	41700	42,250
Boehler, Donald M.& Roberta E.	16,18	5.400	57200	20,200
Bogren, Theodora Merrill	35,32	0.400	47500	21,250
Bolles, Harry H.& Frances E.	21,10	0.300	95500	40,700
Bomba, James J.	10,37	10.000	25950	1,000
Bomba, James J.	10,41-01	6.000	100	
Bonafair, Mary Anne & Eileen Duffy	10,09	5.000	44000	67,450
Booher, Martin O.& Cynthia E.	11,08	16.000	1200	
Borghesi, James V.	12,40-01	6.100	42150	52,000
Boston & Maine, Corp.	.	115.300	92250	
Boston & Maine, Corp.	27,16	0.600	18000	
Bosworth, Isabelle	11,43	8.000	69500	85,050
Bosworth, Roger & Eleanor	34,09-06		.	26,150
Boucher, Elizabeth	06,05-04	10.400	450	
Boucher, Raymond W.& Elizabeth G.	10,79-03	5.530	37950	124,350
Bourdon, John F.& Marie A.	42,02-77	1.000	35400	22,050
Bourgeois, Robert J.	42,01-26		30400	12,700
Bourne,Jr., William N.	12,48	39.000	95000	63,600
Bouthot, Michael J.	04,47	1.000	31000	51,350
Boutin, Maurice G.& Lorena A.	06,22	18.500	61900	53,800
Bowers, Peter J.	07,31	69.000	39550	38,650
Boyce Heirs, Fred R.& Doris D.	32,39	0.370	29500	86,750
Brackett, Bruce & Lisa Labossiere	10,35	6.000	50000	55,350
Brackett, Donald H.	07,18	4.400	62600	156,700
Brackett, Roberta M.	07,07-23		7500	18,150
Bragg, Harold F.& Kathleen	12,36-01	3.786	34950	
Bratton, Raymond W.& Jean C.	42,01-28		30400	16,800
Breed,Trust, Allan P.	15,02	1.000	42500	113,700

PROPERTY VALUATION

NAME	Map-Lot	Acres	LAND	BUILDING
Brewer, Jean	12,53-01	2.910	33800	
Brewer, Paul L.& Kyoko	26,01-01	2.000	32500	66,050
Briggs, Glenn A.& Joanne	07,28-09	5.000	33500	58,300
Brockelman, Mark D.& L.A.Mitchel	12,40-02	6.200	42300	70,350
Brooks. Roger H.& Beatrice T.	21,33	2.500	39000	37,050
Brow, Frederick C.& Ann	04,55	5.600	42600	61,100
Brown, Florence A.	06,02-01	2.000	34000	70,500
Brown, Lynne K.	06,02	12.500	34850	165,200
Brown, Marjorie C.	15,37	29.000	49500	139,250
Brown, Marjorie C.	15,46	8.400	800	
Brown, Ronald W.& Ann M.	43.02-19		30400	23,200
Brown,II, Winthrop & M. O'Brien	32,17	3.000	48900	115,050
Brunetti, Patricia	06,15	1.000	33500	38,250
Brutto, Charles M.& Jeanne	10,38	1.500	32750	82,850
Bryant, Doris B.	12,37	4.700	50100	134,550
Bryant, Doris B.	12,38-01	11.500	27000	3,750
Bullard, Curtis R.& Shirley J.	17,05-01	5.200	43650	129,250
Bullard, Gary & Lynne	17,05	23.340	37550	127,650
Bullock, Benjamin & Frances B.	12,09	7.000	10500	
Bullock, Benjamin & Frances B.	12,10	8.000	54250	62,300
Bullock, Gordon I.	02,30	1.500	38000	26,250
Bullock, Richard B.	16,03	100.000	23400	16,800
Bullock, Richard B.	16,13	16.500	750	
Bunk, George W.	25,01-E		5500	19,000
Burke, Dustin & Shirley	07,07-41		5000	13,200
Burke, James & Velma	42,02-62		30400	15,250
Burkhardt, Anne Helene	33,07	0.800	38000	123,300
Burnham, Joseph R.& Geraldine A.	33,19	0.790	46500	75,150
Burns, Richard J.& Maureen E.	06,03-01	5.300	39850	92,700
Burns Trust, August C.	12,32	140.000	103000	
Burns Trust, August C.	16,24	40.700	48600	
Burt, Randolph	07,01-03	3.350	13850	
Burt, Randolph	07,01-04	4.170	14950	
Burt, Randolph	07,01-05	3.360	13850	
Burt, Randolph	07,01-06	4.470	15400	
Burt, Randolph	07,01-07	3.000	13300	
Burt, Randolph	07,01-08	3.020	13350	
Burt, Randolph	07,01-09	3.020	13350	
Burt, Randolph	07,01-10	3.000	13300	

PROPERTY VALUATION

NAME	Map-Lot	Acres	LAND	BUILDING
Burt, Randolph	07,01-11	4.940	16100	
Burt, Randolph	07,01-12	3.320	47400	144,950
Burt, Randolph	07,01-13	3.010	13300	
Burt, Randolph	07,01-14	3.060	13400	
Burton, Melba & Sotiris Kamilaris	02,27	117.000	11000	
Bush, Warren	22,05	2.000	65000	
Bussiere, Jo-Ann	06,31-03	2.900	40600	47,450
Bussiere, Keith & Darlene Amenta	04,55-03	10.200	38800	
Butler, William D.	20,08	3.000	44500	7,050
Butler,Jr., Edmund J.	20,08	3.000	44500	7,050
C.R. Bard,Inc., .	15,24	10.400	15600	
C.R. Bard,Inc., .	15,29	8.500	122500	2,756,400
Cabot, L.T.& J.Mariner	12,38	11.500	57000	
Cabot, L.T.& J.Mariner	12,39	10.330	68150	118,850
Cadorette, Norman	06,05-05	5.800	32200	
Cady, Gloria E.& Douglas F.	02,16	1.000	20500	1,400
Caggiano, Joseph & Jacqueline M.	42,01-99		30400	9,850
Caisse, Diane M.	07,28-04	5.800	34700	83,450
Calkin, Dana R.& Deborah L.	32,38	0.460	46500	155,150
Callmann, Ellen	15,14-01	5.700	36100	
Calorio, James & Roberta	35,19	0.700	64500	26,300
Cammarata, Rocco & Louise D.	42,01-14		30400	12,100
Campanella, Robert J.& Rita S.	37,07	0.230	47500	37,550
Campbell, R.W.J.& Lillian I.	16,14	2.500	6250	
Canney-Woods, Patricia A.	09,10-03	5.525	31800	
Canney-Woods, Patricia A.	09,10-04	5.525	31800	
Canney-Woods, Patricia A.	09,10-05	10.290	35100	
Cantua, Raymond F.	15,51	9.700	64950	106,500
Caouette, Andre J.& Susan J.	29,05	0.200	21000	46,400
Caracappa, Lon	24,03-03	2.100	32700	
Carbone, Frank,Carolyn & T.Kanter	07,24	221.000	147200	
Carey, Edwin J.& Edith R.	03,32-02	7.000	43300	69,500
Carle, Christine & Carl Swanson	10,15-02	11.500	30800	
Carley, Edmund F.& Dorothy	20,18	4.200	36400	
Carlson, Kenneth W.& Irma J.	12,15	1.500	29250	75,850
Carlson, Raymond B.& Shirley G.	13,04-02	7.200	35300	29,800
Carney, Charline A.	29,01	2.500	29750	49,300
Carolyn A. Loos Trust, .	26,05	0.440	76000	16,000
Caron,Sr., Norman J.& Caroline N.	04,61	0.360	24750	33,700

PROPERTY VALUATION

NAME	Map-Lot	Acres	LAND	BUILDING
Carrier, Louis D.& Joyce G.	08,04	2.200	35300	43,900
Carroll, Bruce E.& Laura B.	02,12	155.500	29250	
Carroll, Bruce E.& Laura B.	05,03	68.700	6450	
Carruthers, Cary D.& Sherry L.	18,04-01	0.600	900	
Carruthers, Cary D.& Sherry L.	41,07	2.400	35600	51,250
Carter, Frank A.& Ladonna	04,48	0.230	26250	26,200
Carter, Gregg	28,19	1.370	38250	38,150
Carter, Richard H.& Carol E.	12,41-04	7.700	44850	85,700
Caruso, David A.& Kathy	42,01-82		30400	16,250
Casey, Lawrence J.	34,09-12		.	12,850
Casey's Camp Site Co., Inc.	43,02-84		35400	
Cassely, Peter M.& Nancy D.	42,01-05		30400	8,050
Castles, G.Richard & Jean G.	14,15	91.000	97000	70,200
Cavadini, Kenneth E.& Evelyn	25,09	0.400	125100	38,900
Cavadini, Terry & Carolyn M.	10,14	3.000	44000	70,050
Cece, Michael E.& Concetta	25,18	0.400	30000	19,800
Cedrone, Mark	35,25	0.190	29000	25,100
Cerrone, Salvatore & Marlene	42,01-27		30400	18,400
Chafe, Gordon L.& Carol A.	42,01-96		30400	20,900
Champagne, Joseph M.& Deborah K.	42,01-71		35400	17,600
Champlin, Lorraine L.	42,02-31	1.000	30400	21,400
Chaplin,et al, Reed,Minnie,Stan,Joan	08,26-01	6.000	2250	
Chaplin,et al, Reed,Minnie,Stan,Joan	16,10	2.500	10000	
Chaplin,et al, Reed,Minnie,Stan,Joan	16,11	7.000	14050	
Chaplin,et al, Reed,Minnie,Stan,Joan	16,12	42.000	52650	
Chapman, Barry G.& Rebecca A.	08,07-03	3.090	34150	87,550
Charter Trust Co., .	10,24	3.300	48100	95,600
Chase, George W.& Robin V.	25,20	0.900	37500	43,500
Chase, Laura M.	08,38	6.000	49000	41,950
Chase, Ruth D.	04,36	4.000	1500	
Chase, Ruth D.	08,26	86.000	33500	23,500
Chase, Ruth D.	08,27	46.000	38600	21,400
Chase,Jr., Howard E.	08,37	1.800	26200	
Chase,Sr., Howard E.& Rita Y	34,25	0.500	29750	78,600
Chelminski, Stephen & Ann E.	15,38-01	2.000	250	
Chelminski, Stephen & Ann E.	15,45	85.000	50400	140,600
Cheshire County Savings Bank, .	15,09-02	1.102	32650	86,250
Cheshire County Savings Bank, .	15,09-03	1.106	32650	90,850
Christensen, Dennis S.& Diane K.	11,67-01	22.700	59750	

PROPERTY VALUATION

NAME	Map-Lot	Acres	LAND	BUILDING
Christensen et al, Dennis S.& Diane	07,29	1.500	30000	76,100
Christie, Alan P.	43,02-102	1.000	30400	15,850
Christopher, Stephen,Brenda; S.Donov	42,02-81	1.000	35400	15,900
Churchill, Charles N.& Glynda L.	17,19-01	23.030	64100	215,300
Ciliberto, Fred A.& Virginia M.	42,01-21		30400	10,550
Ciliberto, Fred A.& Virginia M.	42,02-82	1.000	35400	17,550
Cleveland, A.Bruce	13,11	46.000	41350	
Cleveland, A.Bruce	14,03	31.000	53850	
Clukey, Andrew D.	03,28-03	8.600	57400	75,200
Coburn, Gene F.& Sandra D.	08,36	2.200	34300	59,050
Cogliano, Michael A.& Roberta	42,02-30		30400	22,400
Cohen, Irene R.	16,21	296.000	138200	
Colburn, Bruce S.& Ellen	03,23	3.200	41050	76,900
Colella, Steven T.& Jane M.	42,02-100		30400	23,500
Collella, Steven T.& Jane M.	42,02-68	1.000	30400	
Collins, Michael & Janet C.	02,09-02	5.000	42600	
Collins, Robert & Catherine	13,04	22.400	31150	41,650
Collins, Walter E.	32,25	0.800	40500	111,400
Comeau, Margery	27,25	2.500	25650	
Connecticut River Bank, .	42,01-43		30400	600
Connelly, David E.& Vivien	19,03	2.800	33600	
Connelly, Shirley H.	32,49	0.450	29500	133,000
Conover, Charles K.& Sharon A.	42,01-93		30400	7,500
Conte,Jr., Frank S.& Angelina N.	12,07	86.000	111700	
Cook, Robert L.& Louise M.	34,04	0.160	24000	43,950
Corbosiero, Guy C.& Peggy A.	34,17	5.000	39500	19,900
Cornwell, Robert J.& Diane M.	12,45-08	3.952	36950	76,600
Corrette, Robert J.& Louise	11,21	5.000	35500	
Corrette, Robert J.& Louise D.	11,18	5.000	37000	
Corrette, Robert J.& Louise D.	11,19	1.800	34450	43,550
Corrette, Robert J.& Louise D.	11,22	17.000	1300	
Corrette, Robert J.& Louise D.	11,47	3.600	2900	
Cosseboom, Lois V.	33,10	0.590	31500	29,000
Cote, Francis M.	04,14	9.500	7150	
Cote, Francis M.	04,15	13.500	10150	
Cote, Francis M.	04,16	15.000	11250	
Cote, Francis M.	04,17	30.500	12900	
Coughlin, Brian J.& Lauren E.	06,40-03	4.340	44200	94,800
Courtemanche, Randy L.	07,07-44		5500	14,200

PROPERTY VALUATION

NAME	Map-Lot	Acres	LAND	BUILDING
Courtemanche,Jr., Robert H.	07,07-10		500	29,350
Craig, John E.F.& Karen M.	32,31	0.700	44500	126,500
Craig, John E.F.& Karen M.	32,34	0.200	6000	
Cramer, Ann F.& Dennis Troutman	29,07	0.400	23500	52,700
Crane, Mary H.	06,09	139.000	31150	6,000
Crane, Mary H.	06,11	54.000	61200	145,600
Crawford, Robert C.	20,04	1.300	30600	
Crawford, Ruth B.	06,47	18.000	62650	18,050
Crawford, Ruth B.	20,03	1.400	30800	
Creed, Thomas & Anna	42,02-58	1.000	30400	21,950
Cremins,Jr., William J.	42,02-53		30400	13,250
Criniti, Joseph	02,14	5.500	36250	
Criscuolo, Vincent P.& Marilyn J.	37,14	0.280	21750	
Crocker,III, Kendall F.	04,67	5.000	98000	140,550
Croteau, Lawrence A.& Kathy A.	27,14	0.500	23000	39,550
Croteau, Leona F.	34,09-11		.	30,150
Croteau, Leonard G.	07,07-46		5500	21,100
Crouch, Charles W.& Catharine B.	11,46	3.000	59000	77,350
Crowley, Francis J.& Dorothea	33,20	0.850	40500	106,850
Crowley, Lawrence J.& Gail K.	42,01-17		30400	18,900
Crutchley, Donald O.& Barbara B	11,38	17.900	850	
Crutchley, Donald O.& Barbara B.	11,30	35.900	39700	116,400
Crutchley, Donald O.& Barbara B.	11,39	6.600	100	
Cuccinello, Lorenzo J.& Olga F.	33,04	0.500	42500	57,550
Cumings, Allen H.	13,10	14.000	650	
Cumings, Richard William	27,16		.	4,600
Cumings, Shirley E.	29,08	1.300	30000	78,450
Cumings, Shirley E.& C.Welch	23,13	0.070	60500	22,550
Cummings, Walter & Elizabeth	42,01-68		30400	17,350
Cunningham, Robert A.& Cynthia	14,38	16.000	50050	67,150
Cuomo, Gene E.& Maureen K.	32,23	0.380	31750	59,450
Curtin, Mark A.	10,46	15.000	39300	90,250
Curtis, Roland A.& Beth N.	06,25	0.300	24750	5,200
Curtis,Jr., Roland A.	06,26	2.000	32500	50,600
Curzi, Ida	42,02-49		30400	22,600
Cushing, Jeremiah M.	17,01	102.000	40500	114,400
Cushing, Jeremiah M.	17,02	19.000	1800	
Cushing, Jeremiah M.	17,03	0.120	200	
Cynewski, Edward P.& L.Tewksbury	07,02	5.000	38500	96,950

PROPERTY VALUATION

NAME	Map-Lot	Acres	LAND	BUILDING
Cyr, Gilbert	10,20-01	17.700	41000	87,000
Cyr, Gilbert L.	08,11	96.000	39300	
Cyr, Gilbert L.	09,18	48.300	5000	
Cyr, Gilbert L.	10,19	123.000	6550	
Cyr, Gilbert L.	14,08	30.000	2350	
D & B Realty Trust, % Gail Bennett,T	09,10-02	7.400	53800	116,500
Dahl, Frank A.	30,03	10.000	79000	74,350
Dahl, Frank A.	30,10	1.300	32400	
Dahlgren, Jack & Ruth M.	11,65-01	3.300	41450	52,200
Daley, Daniel L.& Mary S.	42,01-03		30400	11,850
Damon, Brian K.	04,74	30.400	48500	19,800
Damon, Clayton H.& Bernice R.	04,34	9.000	10800	
Damon, Clayton H.& Bernice R.	04,78	0.400	27500	116,400
Damon, Clayton H.& Bernice R.	08,41	59.000	81800	
Damon, Clayton,Bernice,Brian	04,77	19.400	38400	117,100
Damon, Edwin L.& Phyllis B.	10,75	39.000	76200	
Damon, John R.& Beverly F.	04,37	8.700	150	
Damon, John R.& Beverly F.	04,75	5.800	40000	83,200
Damon, John R.& Harry C.	04,20	4.000	50	
Damon, John R.& Harry C.	04,21	58.000	1100	
Damon, John R.& Harry C.	04,26	7.200	100	
Damon, John R.& Harry C.	04,27	15.700	250	
Damon, John R.& Harry C.	04,35	13.000	200	
Damon, John R.& Harry C.	04,38	38.000	36800	
Damon, John R.& Harry C.	04,38-01	0.430	1000	
Damon, Richard & Harriet Ries	04,76	0.300	400	
D'Anello, Paul & Janet L.	42,02-64		30400	22,800
Daub, Nancy	07,07-48		5500	37,450
Davini, Michael & Julie	24,03-06	2.020	39550	62,350
Davis, Derrick L.& Ann M.	06,40-07	2.030	40050	80,200
Davis, Dwight, et al	15,57	2.000	34000	91,600
Davis, Edith L.	10,12	75.200	5650	
Davis, Edith L.	10,13	6.500	77700	146,400
Davis, Edward A.& Cheryl M.	03,31-04	6.300	40000	19,150
Davis, Edward A.& Cheryl M.	03,34	100.000	40000	
Davis, Shirley A.& Carleen L.	07,07-24		1500	14,050
Davis,Jr., Roger P.& Joan M.	10,33-01	2.000	38500	72,200
Davis,Jr., William H.	15,49	21.000	1000	
Davis,Jr., William H.	33,24	4.500	57500	128,200

PROPERTY VALUATION

NAME	Map-Lot	Acres	LAND	BUILDING
Davis,Jr., William H.& Sandra M.	05,02	108.000	6650	
De Mello, Edward & Shirley A.	42,02-99		30400	
De Santis,Sr., Gasper & Mildred	14,35	2.000	32500	37,250
Dearani, Abraham C.& Elizabeth B.	32,58	0.280	29000	198,000
Dearden,Jr., Joseph H.	07,35	7.000	35000	52,950
Decatur, Crystal L.	27,06	1.000	26000	50,650
Decatur, Thomas & Lucille	12,30-01	5.050	33350	
Decatur, Thomas B.& Lucille A.	11,29	77.500	38800	109,200
Decker, Howard E.& Eleanor M.	06,13-01	1.300	35300	35,150
Deegan, Robert W.& Despina M.	15,13	1.500	43500	58,200
Delisle, Scott & Ruth	08,07-01	2.000	38050	58,200
DeLongchamp, Roger D.	18,02	15.310	39700	87,400
DeLongchamp, Roger D.	18,02-01	15.340	1450	
Delory Estate, Margaret M.	10,18	2.500	950	
Demidoff, Nicholas A.	31,19	1.080	49300	93,600
Demont, Marcia I.& Gary R.	42,01-63		30400	7,100
Depierrefeu, Alain Y.	08,01	54.000	21600	
Depierrefeu, Alain Y.	11,33	17.200	25800	
Derby, Paul L.& Marsha M.	28,15	0.900	28500	39,700
Derby, Stanley E.	27,16		.	2,300
Derose, Barbara & James Cirillo	07,07-32		5500	18,250
DeSimone, William S.& Elizabeth A.	42,02-76		35400	23,800
Desmond, Walter F.& Nancy L.	12,02	116.000	123450	525,550
Despres, James & Gloria J.	11,65-02	22.500	42700	
Despres, Roger R.	08,46-01	2.400	40900	74,800
Despres, Theodore O.& Marilyn	34,09-05		.	10,600
Devin, Robert A.& Elisabeth I.	06,50	10.000	62500	45,050
DeVito, Marc B.& Tammy A.	28,17	1.000	37500	46,200
Devlin, Michael W.	14,06	28.000	2650	
Deyo, Gary H.& Judith A.	25,01-D		5500	20,200
Deyo, James H.	25,01-C		5500	15,150
Deyo, James H.& Margaret	25,01-H		5500	13,400
DiCeglie,Jr., Vincent J.& Donna J.	42,02-13		30400	18,100
Dick, Kenneth A.& Sharon G.	26,01	21.400	29050	26,750
Dickenson, Kennin D.& Marsha A.	42,01-76		40400	22,200
Dickie, Leslie & Paul Rhine	42,02-61		15200	10,400
Dickie, Mark A.& Christine	42,02-61		15200	10,400
Dickinson, Thelma J.	04,40	1.400	26000	6,350
Diener, Norman E.	19,07	0.900	17500	13,200

PROPERTY VALUATION

NAME	Map-Lot	Acres	LAND	BUILDING
Dion, Normand A.& Joan R.	38,10	9.500	117500	16,000
Dix, Brian E.	15,07-01	2.200	54500	98,000
Dixon, Barbara	29,15	0.400	9350	8,250
Doctors Service Bureau,Ltd., .	15,60-03	5.005	93050	104,800
Dodge Estate, Fred F.	21,36	13.000	70600	76,850
Doerpholz, Brian & Virginia Boutin	02,11-01	14.200	45000	
Dolbeare, Pauline K.	21,14	0.500	95500	25,900
Dolbeare, Scott M.& Mary Ryan	21,13	0.500	95500	48,350
Dominque, Greg L.& Carol A.	11,49	2.000	39500	61,600
Donnelly, Joan & George Mikels	09,15	8.160	46400	92,700
Donovan, William J.& Hazel A.	12,13	7.000	52000	
Doody, Richard B.	34,09-08	3.500	106000	86,150
Doty, Edna A.	20,14	0.900	34500	93,050
Douglas, Donald & Thelma F.	10,84	2.755	39050	45,150
Dow, John E.& Mary H.	14,06-01	28.900	47550	
Doyle, Therese A.	12,18	0.750	25000	45,550
Doyle, Therese A.	29,06	0.100	21000	31,350
Draper, Dean C.& Elaine	12,40-03	6.500	42750	65,200
Dresser, Gardner H.& Barbara	21,17	0.600	102000	20,150
Dresser, Gardner H.& Barbara	21,18	0.700	21400	
Drudi, Gary W.& Kimberly	08,48	10.200	51100	64,500
Drugg, Jeanne F.& Herbert A.	21,19	0.410	84700	80,250
DuBois, Bernard & Lorraine F.	15,59	4.000	38900	49,650
Duffy, Robert E.	04,32	0.950	26000	51,200
Duffy, Ronald W.& Janis E.	04,50	1.800	36000	38,800
Duffy, Ronald W.& Janis E.	04,53	4.700	42600	91,100
Dugan, James J.& P.Weber	32,33	0.500	39500	122,050
Dumais, Gerald L.& Donna E.	16,19	16.500	37950	9,500
Dumais, Ronald G.	42,01-64		30400	7,350
Dumont,et al, John & Barbara	22,10	5.200	189500	120,350
Dunchus, Darlene & W.O'Malley,III	04,60-01	0.500	28750	102,100
Dunchus, Kenneth S.& Nancy N.	04,60	5.000	46500	52,500
Dunham, James R.& Sandra J.	28,16-01	6.000	26250	
Dunham, James R.& Sandra J.	28,16-05	0.600	28500	48,450
Dunham, Kathleen R.	08,44	7.000	49000	26,200
Dunham, Shirley D.	15,48	2.000	39500	76,900
Dunham, Wayne R.& Linda M.	06,24	1.000	33500	50,400
Dunton, Carol V.& Paul S.	06,40-08	2.700	40900	58,950
Dunton, Charles F.& Patricia	28,12	0.300	26250	54,500

PROPERTY VALUATION

NAME	Map-Lot	Acres	LAND	BUILDING
Dunton, James N.& Dora J.	08,23	0.200	26250	20,950
Dunton, Kenneth & Norma L.	28,26	0.040	250	
Dunton, Kenneth & Norma L.	28.27	0.800	28500	59,050
Dunton, Lewis	08,19	4.400	27600	
Dunton, Lewis	08,21	15.000	89000	49,050
Dunton, Robert W.& Marolyn W.	27,01	0.600	25500	45,300
Dunton, Robert W.& Marolyn W.	27,24	2.000	17000	2,600
Dunton, Stanford T.& June	08,32	0.500	50	
Dunton, Stanford T.& June	08.33	33.000	38300	43,200
Dunton, Walter A.	04,54	3.500	37250	53,000
Dupaul, James E.& Terry L.	03,07-01	7.490	44250	
Dupaul, James E.& Terry L.	03,07-02	2.200	34750	106,150
Durr, David H.& Carol	10,28	3.800	47700	25,600
Dussault, Joseph	42,01-45		30400	13,400
Dwinell, Richard J.	02.06	17.500	1300	
Dwinell, Richard J.	08,34	4.400	42750	119,350
Dwinell, Richard J.	08,35	0.700	47000	161,750
Dwinell, Richard J.	21,06	0.100	103500	28,600
Dyckman, Dennis V.& Julia Y.	12,47	37.000	14800	
Earley, Thomas J.	18,25	12.000	13900	
Eckberg, John E.	10,25	0.200	28000	32,350
Eddy, Henry,Nicole,J.Patriarca	08,49	25.000	85600	171,650
Ehrich, Ann	32,28	2.000	49000	201,950
Ellis, David B.& Beverly B.	06,14	1.000	32500	22,350
Englander, Irvin S.	26,01-04	2.500	77000	39,450
Ernst, John M.& Doris H.	06,31	12.000	66700	101,000
Ernst, Roger A.	38,11	8.300	101000	
Ewen-Pospisil, Pamela J.	06,40-16	2.750	51500	59,700
Exel, Lillian J.	11,09	1.400	33100	29,400
Eyles, Alfred & Patricia	42,01-08		30400	18,000
Eyles, Alfred R.& Patricia M.	42,01-24		30400	21,300
Famosi, Reynold	42,01-23		30400	9,550
Fandrich, Christoph & Gerda	12,41-02	11.900	45200	72,900
Farinoli Estate, Altieri	27,15	1.200	28500	49,700
Farnum, Gregory	07,18		7500	10,800
Favreau, Darnell R.& Debbie L.	10,41	50.000	39150	85,100
Favreau, Donald R.	10,63	0.750	23750	
Favreau, Francis A.& Catherine	15,07-02	1.000	42500	53,950
Favreau, Robert J.	10,58	1.000	32500	18,650

PROPERTY VALUATION

NAME	Map-Lot	Acres	LAND	BUILDING
Favreau, Robert J.& Marilyn	10,50	7.000	64400	88,450
Favreau, Robert J.& Marilyn	10,51	1.000	6000	
Federal Nat'l. Mortgage Assoc., .	12,31	3.800	50300	68,200
Feldman, Bernard S.	25,08	1.200	159500	55,150
Feldman-Wood, Florence	03,28-01	5.000	35500	3,850
Fennell, Margaret	08,16	53.450	65000	89,100
Ferguson, Eleanor & Andrea	32,02	1.830	44250	151,550
Fernandez, Santiago & Rose	42,01-30		30400	8,850
Fernandez, Santiago & Rose	42,01-49		30400	6,850
Fernandez, Santiago & Rose	42,01-65		30400	
Fernandez, Santiago & Rose	42,01-66		30400	700
Fey, Laurel B.	20,08	3.000	44500	7,050
Fichtel, Thomas W.& Dagmar	11,69	7.700	55550	65,250
Figelski, Walter G.& Betty A.	42,01-10		30400	15,250
Figmic, Robert & Joyce	10,22	19.700	1850	
Fish, Norman M.& Pauline	10,48-01	3.100	39550	
Fish Estate, Robert B.	01,01	15.000	1150	
Fisher, Barbara A.& Steven	12,41-08	2.100	34150	61,700
Fiske, Jane L.	18,10	1.000	1500	
Fiske,Jr., George F.& Barbara	11,58	25.280	66200	
Fiske,Jr., George F.& Barbara M	11,63	102.440	131400	
Fitzgerald, Ronald & Barbara	32,02-01	0.870	35000	
Fitzgerald, Ronald & Barbara	34,05	1.300	37300	86,500
Fitzpatrick, Jane M.	33,22	0.300	36500	97,300
Fitzwilliam, John H.	32,08	0.200	28000	102,700
FITZWILLIAM BAPTIST CHURCH, .	32,03	0.600	36500	167,050
Fitzwilliam Community Church, .	32,53	0.330	36500	115,950
FITZWILLIAM COMMUNITY CHURCH, .	32,57	0.500	34500	194,400
FITZWILLIAM FIRE DEPT., INC.	29,18	0.800	24000	10,000
FITZWILLIAM HISTORICAL SOCIETY, INC.	32,10	0.200	27500	165,600
Fitzwilliam Inn, Inc.	32,26	1.500	53500	447,300
Fitzwilliam Inn, Inc.	32,36	0.300	20500	
Fitzwilliam Swim Club, Inc.	23,16	0.400	83000	4,850
Flaherty, Elizabeth A.	35,30	0.210	30000	21,850
Flaherty, John	07,07-19		5500	23,000
Flaherty, Thomas K.	35,29	0.440	49500	15,700
Flaherty, William M.& Janet S.	42,01-51		30400	
Flaherty,Jr., James P.& Doreen	07,07-20		5500	19,050
Flanders, Albert	07,07-03		7500	23,600

PROPERTY VALUATION

NAME	Map-Lot	Acres	LAND	BUILDING
Flanders, Albert E.& Mary L.	32,13	0.430	29500	86,000
Fleet, Norman L.& Florence Ross	36,09	1.200	63350	39,100
Fleet Bank, IRA Cust.for Don.Graf	32,16	0.430	32500	65,500
Fleur De Lis Camp, .	03,14	25.000	127100	425,850
Fleur De Lis Camp, .	10,59		.	1,500
Fleur De Lis Camp, .	20,17	4.000	294500	76,000
Flynn, Daniel	17,08	15.000	1150	
Flynn, Robert C.& Beverly A.	42,02-11		30400	24,500
Foden, Stanley J.& Patricia E.	42,01-25		30400	9,650
Foley, Alice J.	06,17-05	5.100	39650	52,350
Foley, Michael	07,07-34		5000	16,000
Follansbee, Harper & Patience	09,16	7.300	37600	
Follansbee, Harper & Patience	13,05	43.700	34700	
Follansbee, Harper & Patience	13,06	18.100	37250	105,200
Fontaine, Gladys L.	08,47	6.500	70250	34,150
Ford, Lydia W.	27,21	0.500	24500	54,050
Ford, Patricia A.	42,02-17		30400	21,000
Forest, Ronald J.	12,26	6.000	42000	88,650
Forrest, Robert L.& Helena L.	04,63	10.500	57300	60,150
Forte, Steven W.& Deirdre E.	40,06	2.000	35350	111,800
Fortin, Paul R.& Phyllis	06,40-09	2.710	43150	69,600
Fortin, Robert F.& Sandra L.	02,09-05	5.000	48800	5,450
Fournier, Francis H.& Theresa	15,30	5.500	39250	61,450
Fournier, James D.& Brenda	06,17-01	7.300	35300	
Fournier, James D.& Brenda	06,18	0.900	32000	50,650
Fournier,Jr., Joseph R.& Deborah A.	04,57-03	2.200	34300	67,500
Frampton, Edward A.& Joan A.	10,15-03	12.500	950	
Frampton, Edward A.& Joan A.	10,16-02	2.000	150	
Friedman, Larry & Marilyn	21,15	0.500	94600	50,450
Fuller, Mary Lou	20,19	4.100	45300	36,150
Fuller, Mary Lou	22,08	0.800	82650	
Fulton, David	07,07-16		5000	13,350
G.Beals Trust, c/o Fleet Bank MA	12,06	48.000	16800	
Gabriel, Lawrence & Kathleen	42,01-77		30400	26,650
Gagne, Kerry P.& D.Chipman	10,15	14.200	34550	99,700
Gagnon, Anthony R.& Eileen	17,09	4.000	38000	87,200
Galvin,Jr., Mary J.& David L.	42,01-59		30400	600
Gannon, Herbert W.& Marilyn E.	10,48	7.400	57500	117,450
Gardner, Gregory	07,07-22		1000	16,350

PROPERTY VALUATION

NAME	Map-Lot	Acres	LAND	BUILDING
Garland, David W.	12,54	12.290	1300	
Garland, Donald M.& Phyllis T.	22,04	2.700	199200	47,450
Garland Estate, Florence O.	12,55	2.500	17500	6,700
Garland Estate, Florence O.	12,56	42.500	81750	96,900
Garrett, Donald E.& Cynthia L.	06,05-01	15.200	59250	55,650
Gaseau, Harvey J.	12,28	125.500	11800	
Gasparoni, David P.	03,22	5.000	34300	
Gatcomb, Joanna P.	21,08	0.200	95500	25,100
Gauthier, Arthur F.& Patricia C.	11,50	0.460	27500	76,400
Geary, Joan E.	36,03	0.200	60000	42,700
Geary, William G.& Marianne	42,02-36	1.000	30400	16,200
Gehling,Jr., Raymond L.& Elizabeth	24,06	0.400	140700	33,000
Geilfuss, James J.& Janet M.	42,01-40		30400	22,400
Geiser, Dorothy	29,21	0.400	31500	40,100
Geisler, Genevieve & Donna Allen	06,43-01	3.000	47400	56,800
George, Justin W.& Mabel M.L.	08,06	4.000	29500	
Germain, Gary P.& Louise A.	06,03-02	6.100	45750	63,400
Gerrior, John B.& Barbara G.	12,12	3.600	5400	
Gibbons,III, William H.& Jean E.	42,02-96	1.000	30400	15,850
Gill, Brian C.& Valerie T.	17,19	12.930	48600	83,150
Gillespie, Patrick T.& Karen	06,40-02	2.000	40000	82,650
Gilmore, Lewis D.& Mary G.	36,16	0.200	1500	
Gilmore, Lewis D.& Mary G.	36,17	-1.000	30000	
Girard, Dennis & James	26,01-02	0.300	.	
Girard, Sandra A.	08,17-01	12.600	37400	
Glidden, Steven & Ruth E.	10,08	2.500	42900	41,900
Goddard, Arnold & Rachael	06,20-02	7.390	45750	105,550
Goetz,Jr., Fred W.	36,01	0.300	10000	
Goetz,Jr., Fred W.	36,02	0.520	53000	
Goldberg, Leonard J.& Velda	15,19	3.000	56550	95,200
Goodale, Richard G.	03,33	52.800	4950	
Goodell, Thomas & Heather Higgins	04,57-01	3.100	40200	57,750
Goodnow, Richard A.	28,41	0.400	28500	64,750
Goodnow,et al, Evelyn R.	06,28	1.500	35500	34,650
Goodwin, Michael L.	16,15	6.200	51400	46,950
Goodwin, Russell G.	08,05	0.500	28750	46,150
Goodwin, Wayne J.& Barbara A.	06,40-15	2.620	50450	81,900
Goodwin,II, Leon & Michelle	16,20	13.000	43200	67,300
Goodwin,Jr., Russell G.	08,45-04	7.700	41050	55,400

PROPERTY VALUATION

NAME	Map-Lot	Acres	LAND	BUILDING
Gordon, Robert J.	15,61	43.600	67750	74,400
Gould, Melrose A.& Kathryn	35,02	0.400	28500	56,200
Gouslin, Roger A & Linda J.	08,45-01	1.800	38300	77,700
Grab, Michael & Lola-Gene B.	31,20	1.400	50000	53,850
Grabarz, John P.& Patricia A.	37,10	0.540	74000	54,900
Graf,Jr., George L.& Lilly H.	20,06-01	2.000	38000	
Graf,Jr., George L.& Lilly,et al	20,06	4.500	130900	28,600
Graf,Jr.et al, George L.	03,18	5.500	33100	
Graf,Jr.et al, George L.	03,19	5.000	32800	
Graham, Gary H.& Alice P.	12,41-03	5.000	43450	96,300
Grant, Helen	42,01-13		30400	12,550
Grant, Phillip L.& Anita M.	42,01-98		30400	9,200
Grasewicz, Paul F.& Rose M.	04,57-11	12.400	33550	39,950
Gravel, Donald F.	06,17-04	5.620	39450	35,800
Graves, Jon T.& Ruth B.	04,55-10	2.300	39000	85,650
Gray, Roland	42,02-60	1.000	30400	12,050
Greeley, David M.	21,24	0.200	29000	5,150
Greeley, David M.	21,27	0.500	5100	
Greeley, Edward H.	21,24	0.200	29000	5,150
Greeley, Edward H.	21,27	0.500	5100	
Greeley, W. Bradford	21,24	0.200	29000	5,150
Greeley, W. Bradford	21,27	0.500	5100	
Greeley, Warren K.	21,24	0.200	29000	5,150
Greeley, Warren K.	21,27	0.500	5100	
Green, David J.& Barbara L.	20,05	1.300	31800	51,000
Green, Joan K.	37,03	0.530	75000	66,150
Green,Trustee, Raymond C.	08,03	68.000	54400	
Greene, Gerald C.& Louise L.	15,01	27.000	38800	169,950
Greene, William E.& Helen L.	07,17	9.500	53350	23,550
Greene,et al, Barbara L.	20,09-01	2.400	140450	51,100
Gregory, Sheila E.	17,14-01	2.000	4000	
Greiner, Walter K.	28,37	0.500	27250	40,100
Grier, A. Peter & Donna	29,23	22.740	63300	53,200
Grier, John J.	29,20	0.800	37500	27,800
Griffin, Daniel T.	32,07	0.800	54500	286,000
Griffin, Shirley L.	12,41-01	13.600	46000	
Grove, Edwin G.& Iris C.	28,16-03	3.500	43700	92,750
Grube, Ronald H.& Carmela A.	13,04-03	5.300	27950	28,250
Guay, Albert J.& Lucille L.	42,02-52		30400	22,750

PROPERTY VALUATION

NAME	Map-Lot	Acres	LAND	BUILDING
Guenther, James H.	06,03	5.100	57100	106,050
Guerin, Robert F.& Rita H.	42,02-33		30400	18,250
Guerrette, Helen C.	09,03	24.500	72850	13,350
Guild, Charlotte B.	32,55	1.600	51000	87,750
Guion, Arthur C.& Bethany E.	04,70	0.600	31000	77,500
Gussman, Robert A.& Gertrude A.	10,15-05	17.600	1650	
Gustafson, Alan R.& Judith R.	03,16	2.200	39600	
Haapala, Aili M.	28,42	0.500	27250	43,100
Hadsell, Timothy & Barbara W.	36,04	0.500	54600	35,850
Haeberle, Henry & Kathryn	12,33	17.000	49000	168,650
Haeberle, Henry & Kathryn	12,34-02	16.200	1500	
Haeberle, Henry & Kathryn R.	12,34-01	8.000	750	
Haggblad, Joseph H.& Diane M.	29,04	3.800	29600	48,800
Hagglund, Mary L.	06,49	3.600	22800	
Hagstrom,III, Carl J.& Gail	10,57	31.000	350	
Hagstrom,III, Carl J.& Gail	10,59	8.800	49150	151,600
Hall,Jr., Warren S.& Avis M.	03,32-03	6.200	46150	47,960
Hallett, Frances G.	08,50	23.000	60800	70,950
Hallett, Frances G.	08,52	0.700	12400	19,400
Hamelin, Francis A.& Irene	35,27	0.180	30000	18,400
Hamilton, Curtis T.& Sheila A.	15,20	5.500	65900	144,000
Hammond, Andrew & Patricia	42,02-69		30400	8,650
Hancock Homes,Inc., .	10,61	1.400	27400	
Hancock,II, James H.	15,51-01	3.000	400	
Hancock,II, James H.	15,52	35.900	46500	150,500
Hancock,II, James H.	34,22	11.500	200	
Hancock,II, James H.& Judith E.	15,53	195.000	39950	11,150
Hancock,II, James H.& Judith E.	15,55	107.000	5450	
Handy,Jr., Eugene & Brandylyn M.	07,28-07	5.200	33800	61,700
Handy,Jr., Roy E.& Shirley L.	02,23	1.000	8000	
Hanninen, John H.& Brenda L.	29,13	0.400	23500	67,800
Hanninen, Mary A.	03,20	9.400	52150	79,700
Hanninen, Mary A.	03,21	6.000	41500	
Hannon, James F.& Myrtle E.	42,01-100		30400	18,500
Hanscom, Doris A.	12,16	0.300	21000	13,500
Hanson, Robert W.& Katherine T.	36,12	0.300	47500	41,900
Hanson, Robert W.& Katherine T.	36,13	0.170	32000	
Harford, Mary L.	27,16		.	2,300
Harkins, Ellinor L.	06,48	9.500	34750	29,950

PROPERTY VALUATION

NAME	Map-Lot	Acres	LAND	BUILDING
Harkins, Rbt.,Nancy & V.Lake	37,01	-1.000	91500	
Harrington, Donald E.& Shirley A.	42,02-44		30400	21,500
Harrington,Jr.et al, Robert N.	36,05	0.500	42900	45,700
Harrison,Jr., Edwin J.& Beryl M.	23,20	0.900	178000	29,250
Hart, Edward J.	25,01-L		2500	14,100
Harvest Temple Church, Inc.	33,15	1.200	47900	83,750
Hautanen, Brian J.& Donna	08,25	5.100	38650	65,750
Hawley,Jr., Harry T.& Elaine G.	37,15	0.280	27750	20,350
Hayden, Gerald D.	13,12	1.800	22700	13,600
Hayes, Gary	08,08	109.200	10250	
Haynes, Nathaniel & Robin	11,13	10.000	50800	54,450
Haynes, Timothy & Susan L.	10,21-02	6.000	47500	158,600
Hazelton, Lois B.	32,59	0.210	29000	75,400
Heald, Gary A.& Kimberly L.	07,28-02	13.800	30400	58,950
Heatley, Craig B.& Adrienne M.	21,07	0.100	101500	32,400
Heglin, Danny L.& Nancy S.	06,36	15.500	52000	115,600
Helie, David M.	08,13	3.600	85500	131,150
Henry, Elizabeth P.	11,68	10.000	64500	13,750
Henry, Elizabeth P.	32,09	0.100	27500	155,850
Herk, Onnie A.	08,29	3.600	45850	67,050
Hersom, M.Patricia	23,03	0.100	119500	19,750
Heselton, Ruth	33,16	1.200	49000	167,250
Hewitt, Deborah A.	02,09-01	5.200	46700	2,650
Higgins, Wayne R.& Wanda E.	03,31	5.100	38200	87,450
Hildreth,Sr., Ronald & Sandra	34,09-01		.	28,750
Hill, Atle A.	06,16	2.200	39700	36,450
Hill, Douglas W.	10,66	1.000	1500	
Hill Estate, Eleanore M.	11,14	2.600	24000	
Hill Estate, Eleanore M.	32,46	0.060	21500	31,100
Hilton, Barry P.& Shari L.	08,22	0.500	27250	9,550
Hirschberger, Lenice	33,12	1.200	46900	75,900
Hoag, William	07,07-39		5000	15,850
Hoey,Jr., Clifton G.& Margaret	42,01-97		30400	8,400
Hofmeister, Paul O.& Annette O.	41,14	1.500	33250	63,550
Holbrook, Barbara R.	17,11	28.200	1650	
Holbrook, Barbara R.	39,03	16.070	120650	274,600
Holcomb, Gerald	10,33-02	14.500	39800	99,750
Holder, M. Ethel	34,09-15		.	10,750
Holland, Charles Lee	07,28-03	5.700	29350	59,050

PROPERTY VALUATION

NAME	Map-Lot	Acres	LAND	BUILDING
Hollman, William & Joyce H.	14,27	46.000	43450	30,550
Holman, Bertha M.	34,09-13		.	14,900
Holman, George W.	04,01	49.000	3000	
Holman, Howard C.	34,16	7.000	34000	
Holman, James W.& Ursula	17,17	2.000	40500	67,850
Holman, John E.& Debbie	39,02	8.000	85500	138,350
Holman, John E.& Debbie A.	17,14	30.000	53650	67,850
Holman, Richard A.& Sandra	17,16	2.000	40500	63,700
Holman, Rosalie A.& Kathleen	27,10	1.000	26000	68,400
Holman 1983 Trust, .	10,03	15.500	36100	83,700
Holman 1983 Trust, .	10,04	232.000	63750	88,100
Holmes, H.David & Irene E.	10,80	2.500	41500	69,100
Holmes, Walter B.	21,35-01	1.500	32800	
Holmes Estate, Mildred E.	03,11-01	1.000	30000	
Holmes Estate, Mildred E.	07,02-02	18.000	58150	
Holmes Estate, Mildred E.	21,02	0.130	60000	
Holmes Estate, Mildred E.	21,35	1.600	42300	69,400
Honeycutt, Marshall & Catherine J.	12,41	8.251	33200	
Honeycutt, Marshall L.& Catherine	12,41-09	9.574	43100	67,250
Hongisto, Gertrude	18,17	1.400	7000	
Hongisto, Walter E.& Modena	39,01	2.900	38500	62,850
Hooper, Richard & Avis	42,01-73		35400	17,450
Hope, Linda	02,15	1.400	6300	
Houpt, Freda B.	31,05	0.610	33000	173,350
Howe, Robert & Barbara	42,02-78		35400	23,200
Howell, Catherine B.	15,08	3.000	50700	94,550
Howell, Leona	11,67	19.000	32300	
Howell, Leona	16,04	1.800	5400	
Howell, Leona	16,09	66.000	35800	
Howell, Leona	36,14	0.200	8300	
Howell, Leona	36,15	0.360	3600	
Howell, Leona	36,18	0.200	6550	
Howell, Leona	36,24	5.000	1900	
Howell, Theodore E.& Leona	31,13	31.000	93650	63,700
Howell, Theodore E.& Leona	31,18	0.450	4500	
Howell, Walter A.& Barbara A.	12,01	84.000	3950	
Hoyland, Gustave J.	07,07-31		5500	19,350
Hoyland, Gustave J.& Susan G.	24,08	0.500	69300	55,300
Hubbard, David H.& Nancy E.	28,34	0.200	26250	77,900

PROPERTY VALUATION

NAME	Map-Lot	Acres	LAND	BUILDING
Hughes, Peter	12,24	0.400	22000	21,500
Hull, Clifford A.& Justine L.	41,09	7.000	51300	77,200
Hull, Richard J.	10,26	1.500	35500	13,700
Hull,Jr., Randy	07,07-11		500	8,750
Hunt, John B.	04,57	71.000	32900	
Hunter, William R.& Betty	09,08	3.600	41900	74,400
Hunter,Jr., Harold R.& Brenda	04,46	15.000	196000	591,050
Huntoon, Mary E.	29,10	0.200	21250	38,300
Huntoon,Jr., Clyde W.& Laurie L.	28,13	0.520	25500	50,950
Hyde, Robert S.& Melissa	10,60	1.800	37300	82,500
Hymel, Louis J.	05,04	228.000	136800	
Hyslop, Jed & Tracy	27,07	0.200	22500	57,750
Hyslop, Jed & Tracy	27,08	0.900	18000	
Ibelle, David E.& Linda J.	10,05	3.500	42500	75,350
Ibelle 1992 Trust, % Alan & Jean & D	10,06	3.000	43200	55,900
Ilg, Dorothy Ann	32,21	6.760	44450	
Ingram, Flora B.	16,03	100.000	23400	16,800
Ingram, Flora B.	16,13	16.500	750	
Irvings, Mark L.& Susan P.	17,18	43.000	11950	
Irvings, Mark L.& Susan P.	37,12	0.450	67500	22,300
Irvings, Mark L.& Susan P.	38,12	2.500	75550	94,350
J & R Associates, c/o J.Ilg & R.Rait	15,03-08	29.800	53500	
Jackson, Joseph J.& Barbara	14,34	1.800	33700	74,200
Jackson, Robert S.& Deborah D.	14,30	8.000	27400	78,425
Jacobs, Arthur J.& Kathryn	30,09	1.500	32500	44,350
Jacobs, Arthur R.& Marlyn M.	37,09	0.280	50500	31,400
Jacobs, Francis B.	08,18	1.400	31600	61,400
Jadwin, John	06,42	62.000	51400	69,950
Jadwin, John	06,43	1.400	12100	5,900
Jagiello, George & Fredi Walker	43,02-18	1.000	30400	16,550
Januskiewiecz, Peter R.& Tracey A.	06,40-12	2.040	45800	58,050
Jarvi,Heirs, David	11,05	45.000	3400	
Jarvis, Lorraine A.	07,09	0.090	500	
Jarvis, Lorraine A.	07,10	11.300	25600	
Jarvis, Lorraine A.	34,14	3.700	35550	69,500
Jobbagy,Sr., Francis & Mary	15,23	20.000	16000	
Johansson, Carl S.& Doris E.	04,55-06	10.000	50200	73,600
Johansson, Carl S.& Doris E.	04,55-07	5.000	35350	145,050
Johnson, Agnes J.	12,40-05	6.300	35950	

PROPERTY VALUATION

NAME	Map-Lot	Acres	LAND	BUILDING
Johnson, Bruce	07,07-38		2000	14,800
Johnson, Carl H.& Agnes J.	12,46	47.900	38300	
Johnson, Margaret L.	10,01	9.500	77300	51,850
Johnson, Marion	03,28-02	5.500	43750	24,000
Johnson, Melinda C.	08,43-01	2.480	36900	93,800
Johnson, Robert W.	13,04-05	10.000	41000	72,250
Johnson, Russell J.& Annette	40,05	1.000	32500	56,550
Johnson,Jr., Arthur L.	41,08	2.700	35950	72,450
Jonas Damon Realty Co., .	04,02	97.500	7350	
Jonas Damon Realty Co., .	04,04	15.000	1150	
Jonas Damon Realty Co., .	04,07	10.500	800	
Jonas Damon Realty Co., .	04,08	14.000	1050	
Jonas Damon Realty Co., .	04,10	15.000	1150	
Jonas Damon Realty Co., .	04,11	10.000	750	
Jonas Damon Realty Co., .	04,58	1.400	1050	
Jonas Damon Realty Co., .	04,74-03	44.000	3300	
Jonas Damon Realty Co., .	08,09	28.500	2150	
Jonas Damon Realty Co., .	08,40	49.000	3700	
Jonas Damon Realty Co., .	12,03	50.600	3800	
Jones, Quentin R.& Bonnie M.	03,06-01	12.000	67300	69,200
Jones, Samuel B.& Barbara L.	03,04	36.000	2700	
Jones, Samuel B.& Barbara L.	03,06	37.400	49400	199,600
Jones, Samuel B.& Barbara L.	03,07	9.000	900	800
Joslin, Timothy H.& Kristin M.	16,15-01	4.800	39250	57,700
Joy, Elliot S.	34,09-02		.	26,400
Joy, Lester & Janice	04,22-01	10.000	39700	35,200
Joyce, Phyllis E.	01,06	0.700	13300	
Joyce, Phyllis E.	02,04	7.500	28300	
Judge, Norman E.& Jeanne E.	10,40-01	3.000	37300	59,350
Judycki, Anthony W.	25,10		5500	16,500
KAB Realty Trust, Karen Bazley,Trust	28,04	1.700	58000	174,650
KAB Realty Trust, Karen Bazley,Trust	28,05	0.350	14000	
Kadlik,III, John F.& Gayle A.	08,51	3.000	38750	110,350
Kane, Albert J.& Beverly J.	08,43-02	2.200	35300	73,850
Kassotis, Wayne H.& Linda A.	03,24	3.000	41900	62,650
Kates, James G.	07,28-10	15.000	47650	
Kates, James G.	07,31-02	24.680	31350	58,800
Kates, James G.& Peter	07,32	53.100	50950	
Kates, James G.& Peter	07,42	154.000	11600	

PROPERTY VALUATION

NAME	Map-Lot	Acres	LAND	BUILDING
Keilig, Roger B.	34,02	7.000	104000	198,050
Keith, Marguerite & Bonnie H.	07,07-17		5000	21,300
Kelley, Wallace R.	32,18	2.300	46100	82,100
Kelly, Donald F.& Deena M.	42,01-48		30400	15,700
Kelly, Judith A.	04,64	1.000	25000	
Kelly, Paul L.& Anny F.	14,31	6.000	36250	
Kelly, Richard J.& Diana L.	15,60-01	2.700	50200	118,250
Kendall, Winters M.& Alice	10,77	6.030	49200	117,300
Kendall,et al, Frank	06,01	7.700	29650	
Kenison, Donna L.& Charles G.	07,14	2.200	39700	61,100
Kennedy, Brian K.& Helen S.	33,06	1.000	47500	56,600
Kennedy, Sheila C.	34,26	1.100	51000	90,350
Kennedy, Sheila C.& James H.	11,40	40.000	3750	
Kennedy, Sheila C.& James H.	11,41	3.800	57300	130,300
Kennedy, Sheila C.& James H.	11,45	1.400	44000	
Kennedy, Sheila C.& James H.	11,57	2.500	50	
Kennedy, Sheila C.& James H.	11,59	10.600	800	
Kennedy, Sheila C.& James H.	11,60	9.000	100	
Kennedy, Sheila C.& James H.	11,61	69.000	850	
Kennedy, Sheila C.& James H.	11,62	42.000	500	
Kennedy, Sheila C.& James H.	15,62	3.200	300	
Kennedy, Sheila C.& James H.	16,05	26.000	1950	
Kennedy, Sheila C.& James H.	16,06	3.000	250	
Kennedy, Sheila C.& James H.	27,12-02	2.000	22000	6,750
Kennedy, Sheila C.& James H.	28,03	1.200	28500	120,500
Kennedy, Sheila C.& James H.	28,43	0.150	250	
Kennedy, Sheila C.& James H.	29,24	16.500	75750	123,950
Kennedy, Sheila C.& James H.	34,27	0.470	45500	121,550
Kenney, Harold T.& Arlene L.	04,45	6.500	46350	86,200
Kenney, June B.	30,08	0.500	28750	53,850
Kenney,Jr., Harry E.& Constance S.	32,15	1.600	42700	105,600
Keresey, Joseph W.& Marilyn B.	42,01-87		30400	23,100
Kerrigan,et al, Joseph (Trustees)	04,03	100.000	40000	
Killeen, Austin J.& Anne K.	16,08	22.000	40350	113,700
Killory, Daniel & Andrea M.	14,21	0.230	25750	46,900
Kinney, David & Christine	28,16	3.500	43250	61,350
Kirby, Megan	42,02-73		35400	13,500
Kiritsy, Charles A.& Virginia	04,30	0.100	2500	
Kiritsy, Charles A.& Virginia	04,79	18.300	124800	192,550

PROPERTY VALUATION

NAME	Map-Lot	Acres	LAND	BUILDING
Kiritsy, Charles A.& Virginia	04,80	3.600	32500	
Kiritsy, Charles B.& Anna	08,45-02	2.000	36350	76,350
Kittredge, Philip M.& Barbara J.	01,09	25.000	2350	
Knight, Bruce & Joan	24,01-02	5.200	188500	69,500
Knight, Steven A.	27,04	1.000	25000	28,950
Knights, Walter	07,07-25		500	12,050
Knowlton, Paul & Marie	07,07-43		5500	15,550
Koehler,Jr., Theodore	12,49	4.300	44100	62,500
Kokell, John & Joy M.	18,23	15.000	22500	
Korjeff, Michael G.	03,03	40.000	3000	
Korjeff, Michael G.	03,08	7.100	34150	
Korjeff, Michael G.	03,09	9.200	80100	97,500
Korjeff, Michael G.	21,01	0.170	33000	
Korjeff, Sarah P.	03,10	1.000	30000	13,350
Korpi, James N.	22,06-01	-1.000	140000	
Koski, Irene N.	26,06	5.000	78500	1,000
Koster, Peter J.	11,17	44.000	45100	
Kostuck, Rbt.& Valerie DePeyster	11,16	17.500	29400	26,000
Kotila, Paul M.	02,13	4.600	49600	57,100
Kottke,Jr., Thomas & Jacklyn	19,01	3.200	41900	66,200
Kottke,Sr., Thomas & Cheryl	19,02	2.900	33800	
Kottke,Sr., Thomas & Cheryl L.	02,18	24.000	73400	267,850
Kottke,Sr., Thomas & Cheryl L.	02,19	10.000	750	
Kowaleski, Mary A.	42,01-31		30400	
Kramer, Sybil M.	42,02-54	1.000	30400	21,000
Krunklevich, Carole A.	34,08	2.700	35250	52,700
Kublbeck, Linda & James	04,72-01	0.800	32500	60,600
Kublbeck, Linda L.& James R.	04,33	0.700	25000	59,250
Kuhlman, Mary E.	03,01	55.000	650	
Kuhlman, Mary E.	03,02	110.000	1400	
Kurtz, Steven B.& Edith A.	15,05	54.700	65850	298,100
Kustosz, Henry M.& Susan	02,09-06	7.100	64700	45,800
La Fontaine, Francis R.	24,03		5500	19,000
La Pan, William	07,40	1.400	21100	7,000
La Pierre, Emery L.& Judith H.	02,11-02	6.800	43150	62,000
La Pointe, Thomas S.& Martha M.	42,02-08		30400	27,550
La Porte, Ann H.& D.Hewitt	02,20	15.000	30000	
LaBarre, Jay A.& Stacie Pecor	27,11	3.000	24750	14,100
Lacy, Thomas B.& Sally M.	18,20	121.200	55250	135,600

PROPERTY VALUATION

NAME	Map-Lot	Acres	LAND	BUILDING
Lacy, Thomas B.& Sally M.	18,20-02	51.900	5100	
Ladd,Jr., Harold J.	12,11-01	5.010	37900	19,950
Ladebauche, Paul E.& Beatrice C.	42,01-04		30400	19,900
LaFave, Robert L.& Patricia A.	07,36	6.000	37450	47,000
LaFave, Scott & Theresa	07,02-01	2.000	38500	68,400
Laflamme, Larry	04,25-01	5.400	37600	43,450
Laflamme, Larry	04,25-02	6.400	34700	
Lafond,Jr., Henry A.& Laureen W.	03,31-01	6.100	39700	70,500
LaFontaine, Ray.A.& Kathy M.	27,10-02	1.700	21050	
Lagerberg, David & Judith	06,20	6.200	44900	63,300
Lambshead, Nathan C.	11,13-01	3.800	36250	29,050
LaMontagne, Alfred & Kathlene M.	07,28-01	26.000	48700	46,850
Lampinen, Wayne A.	10,54-01	3.000	44500	11,500
Landy, Macreay J.& Gail P.	32,37	0.270	26500	158,600
Landy 1982 Trust, Marion Sunstein	10,23	27.200	2550	
Lang, Ralph F.& Edith P.	20,10	2.600	142950	16,050
Lapia, Michael & Rosalie	42,01-33		30400	12,400
Laraba,Sr., David J.& Odell E.	08,54	16.800	61600	50,650
Larder-Olejarz, Robin	07,07-29		1000	11,200
Larder-Olejarz, Robin	07,07-30		.	4,600
Larson, Walter R.& Helen G.	42,01-18		30400	14,050
Larson et al, Joseph S.	03,13	0.700	36000	36,300
Laughner, Lois T.	15,60	25.160	56650	248,900
Lavallee, Sheri	11,17	44.000	45100	
Lavoie, Gerard J.& Ella	07,07-05		4500	10,350
LaVoie, Richard H.& Pauline Y.	43,02-101	1.000	30400	21,800
Lawrence, Frank & Hazel B.	37,11	0.500	74000	50,700
Lawrence, Frank & Hazel B.	37,13	0.830	34000	
Lawrence, Rebecca A.	15,03-02	4.800	49900	72,600
Leary, Daniel J.& Evelyn M.	42,02-75		35400	23,650
LeBlanc, James T.& Eileen C.	26,02	-1.000	60000	39,650
LeBlanc, Ronald & Luanne	42,02-03	1.000	30400	24,150
Leel, Ronald & Annette	06,32-01	11.270	63250	62,650
Leger, Joseph R.	42,01-62		30400	4,500
Leighton, Robert M.& Irene Noga	42,02-50		30400	20,350
Lencho, Keith J.	12,41-05	6.500	25350	
Lencho, Keith J.	12,41-06	5.300	25250	
Lepisto, Jeffrey D.	06,40-04	2.090	42600	103,050
Lewan, William D.	09,15-01	2.210	21050	23,000

PROPERTY VALUATION

NAME	Map-Lot	Acres	LAND	BUILDING
Lewan, William D.	09,18-01	4.950	41100	57,200
Lewis, Walter V.	12,36	2.951	36450	51,650
Lilback, Reino & Eino	14,01	13.000	1000	
Lilback, Reino M.& Carolyn	27,12-01	5.000	39800	58,500
Lilback, Reino M.& Carolyn A.	11,12	0.770	25800	38,400
Lilback Estate, Eino J.	14,02	3.500	2800	
Lilback Estate, Eino J.	27,12	16.000	950	
Limauro, Marino & Marie	25,01-F		1000	12,600
Linderman, James L.	26,01-03	7.500	116000	141,700
Link, Susan S.	27,26	3.000	38500	103,550
Linskey, Donald D.& Jo-ann M.	04,57-04	2.500	34750	120,700
Linton, Margaret	09,07	0.120	3000	
Linton, Robert & Margaret R.	09,09	1.400	27400	
Lion, Kent M.	14,32	25.000	44150	
Litchfield, Eva P.	12,43	18.000	16600	7,850
Little Monadnock Realty Trust, .	13,09	48.000	1800	
Lively, Daniel & Nancy	09,06	3.000	42700	72,550
Livengood, David G.& Debra M.	03,17	0.500	31500	51,500
Lockett, Linda M.	15,38	74.000	49000	108,250
Lojko, Steven L.& Marie Carole	42,02-32	1.000	30400	25,850
Long, Nicholas R.& Nancy K.	35,26	0.540	26000	34,850
Longever, Dana R.& Karen	33,30	0.800	33500	79,550
Longever, Gwendolyn R.	12,60	72.000	66300	38,100
Longever, Gwendolyn R.	12,63	75.100	4700	
Longever, Roy I.	12,62	1.000	500	
Loomis, Doris	29,03	0.700	26500	40,350
Lord, Barbara J.	14,40	43.000	4050	
Love, David M.& Elaine R.	35,06	1.200	26200	
Love, David M.& Elaine R.	35,07	0.700	60500	
Lowe,Jr., Russell B.	16,30	7.000	650	
Lowry, Robin E.	15,33	1.000	31000	73,100
Lowry, Robin E.	15,34	0.700	4200	
Lucas, Robert D.& Regina E.	11,26	0.500	28750	55,600
Lucey-Papa Assoc., .	15,60-04	1.000	47000	110,300
Lund, Alfred P.& Patricia	42,01-41		30400	11,800
Luopa Estate, Arne W.	18,08	1.400	34400	64,250
Lymberg, John W.& John A. Warner	38,09	2.000	51500	8,300
Lynch et al, Donald F.	42,01-79		30400	8,750
MacAlister, Bruce & Marilyn	35,09	0.700	50000	33,250

PROPERTY VALUATION

NAME	Map-Lot	Acres	LAND	BUILDING
MacDonald,Jr., Angus D.& Carolyn C.	42,01-50		30400	18,100
MacKenzie, Scott L.& Jolyn M.	16,16	8.900	38750	18,100
Mackey, James F.& Beatrice	03,28-04	5.000	36400	1,900
MacKnight, Joanne M.	02,01	5.000	18100	
MacKnight, Joanne M.	02,02	4.000	15050	
MacLean, Wayne A.& Rita E.	10,15-04	20.000	1900	
Mageary, Michael A.	42,02-10		30400	22,700
Mahler, Kenneth W.& Laura B.	24,03-05	2.000	39500	111,600
Mahoney, Daniel & Cheryl	07,07-15		2000	6,600
Main, Howard & Catherine	07,07-09		500	18,350
Main,Jr., Howard L.	07,07-18		5500	14,450
Mandra, Joseph	42,01-11		30400	4,500
Manhoff, Harold D.& Mildred	42,01-15		30400	10,750
Manhoff, Harold D.& Mildred	42,02-71		35400	
Manhoff, Harold D.& Mildred	42,02-72		35400	21,150
Marchetti, Karin	25,01-K		5500	12,700
Marie E. O'Day Trust, c/o Marie O'Da	02,21	24.000	2250	
Marie E. O'Day Trust, c/o Marie O'Da	02,28	37.000	2800	
Mark Edwin, Enterprises	18,01	145.000	13650	
Mark Edwin, Enterprises	18,16	8.400	6300	
Mark Edwin, Enterprises	38,05	3.000	72500	67,000
Marks, Jeffrey L.& Lynne A.	24,08-01	0.500	69300	58,700
Maronic, Steven A.& Deborah C.	11,42	11.500	43500	151,350
Marotta, Alfred & Rose	42,01-16		30400	15,200
Marrotte, Melanie A.	25,19	0.700	34500	40,550
Marsden, Joseph P.& Velna J.	42,02-93		35400	20,850
Marsden, Marie J.	42,02-86		35400	23,200
Marshall, Richard & Joyce	36,07	0.500	61250	19,400
Marshall, Richard L.& Claire L.	42,01-53		30400	16,150
Marshia,Jr., Ronald & Grace	28,10	0.290	21000	55,050
Martel, Christopher M.& Wendy	11,56-01	2.000	28150	73,850
Martin, Barry J.& Eliz.	03,31-03	6.300	40000	58,500
Martin, Doris C.& Joan E.	29,02	0.600	26500	42,700
Martin, Edward C.& Sieglinde	14,26	49.000	28950	20,250
Martin, Francis & Marie E.	29,11	0.400	22250	64,000
Martin, Josephine P.	20,11	1.500	129500	35,700
Martin, Levi F.& Gertrude	10,72-01	2.400	34600	49,400
Martin, Randall S.& Lori Kay	31,15	0.570	40500	48,050
Martorilli, Carmine V.& Yvette	42,02-90		40400	20,500

PROPERTY VALUATION

NAME	Map-Lot	Acres	LAND	BUILDING
Marts, John C.& Beverly	10,44	6.500	47750	19,000
Massin, Charles G.B.	13,08	31.000	3750	
Massin, Charles G.B.& Susan M.	32,40	4.200	41100	172,800
Massin, Elizabeth	32,41	1.000	35500	98,350
Massin, Elizabeth	32,42	4.700	42050	180,950
Mathews, Pauline J.& Dale	12,48-01	4.000	42000	65,350
Matterazzo, Eugene M.& Mary E.	42,02-63	1.000	30400	21,600
Mattson, Aune S.	15,10	9.000	52600	
Mattson, Aune S.	41,01	2.000	37000	36,250
Mattson, Edwin G.& Shirley	18,05	5.500	58250	61,950
Mattson, Gregory A.& Lurleen M.	27,20	0.600	25500	45,950
Mattson,Jr., Edwin O.& Sandra	28,29	0.750	26500	73,050
Maurer, Philip L.& Elizabeth	07,03	22.000	54800	
Maurer, Philip L.& Elizabeth	07,04	23.000	63500	
MAW Fitzwilliam Trust, Peter Smith,T	15,17	95.000	72500	53,100
MAW Fitzwilliam Trust, Peter Smith,T	15,18	1.700	100	
May, Franklin D.& Evelyn P.	15,54	39.200	88600	94,200
May, Jeffrey L.& Sheila M.	04,24	3.000	31500	59,600
May, Louise, Barry & Scott	21,39	17.500	82750	169,250
May, Louise, Barry & Scott	23,10	0.060	48500	600
May, Warren H.& Linda J.	04,22	51.000	2900	
May, Warren H.& Linda J.	04,23	9.200	27850	68,150
May, William H.& Jo Ann M.	06,05-03	7.300	42650	73,150
Mayer, Arno	35,20	0.300	26250	53,400
Mayer Molding Corp., .	15,26	5.000	93000	216,600
Mazaleski, Edward & Lillian	33,23	0.380	32000	97,500
Mazerolle, Patricia A.	34,09-10		.	20,950
Mazzochi, Richard G.& Leslie C.	14,23	4.340	33650	82,950
Mc Ardle, Margaret A.	15,03-01	5.000	41000	
Mc Cann, William J.& Betty C.	37,06	0.210	48000	21,400
Mc Closky, Richard F.& Mary P.	42,01-91		15200	3,250
Mc Gonagle,Jr., Robert L.	07,07-07		500	18,750
Mc Hugh, Judith A.& Thomas J.	42,01-92		30400	20,700
Mc Kenney, Robert F.& Claudia Cimma	24,05	0.500	80750	17,900
Mc Kenney, William A.& Karen I.	24,05	0.500	80750	17,900
McCarthy, Caroline Hughes	12,25	0.500	23000	14,640
McCulla, Beverly S.	33,01	0.700	46500	109,650
McCulla, Thomas S.	14,19	19.000	49400	69,100
McElaney, Alfred A.& Beverly J.	02,08-02	10.700	38300	71,000

PROPERTY VALUATION

NAME	Map-Lot	Acres	LAND	BUILDING
McGrath, Michael P.& Joan F.	42,02-51		30400	20,150
McKinnon, Kathryn J.	42,02-85		35400	10,250
McLaughlin, Bertram B.& Joan B.	02.10	29.000	36650	48,200
McLaughlin, Bertram B.& Joan B.	08,31	40.000	3000	
McLaughlin, Bertram B.& Joan B.	12.04	45.000	3400	
MEADOWOOD CNTY.AREA FIRE DEPT., .	17,11-01	0.328	1950	
MEADOWOOD CNTY.AREA FIRE DEPT., .	39.03-01	1.930	34900	112,750
MEADOWOOD CNTY.AREA FIRE DEPT., .	40,02	0.700	23750	26,400
MEADOWOOD CNTY.AREA FIRE DEPT., .	40,03	5.000	36000	20,000
MEADOWOOD MEMBERSHIP, .	40,04	1.200	37000	70,450
Meattey, Darryl D.& Janet	10,72	4.710	53800	55,500
Meattey, Darryl D.& Jeffrey	09,02	23.000	24150	15,500
Meattey, David R.	10.65	16.000	35850	40,450
Meattey, Diana J.	10,44-01	3.200	40600	38,400
Meattey, Jeffrey S.	09,01	2.500	12850	
Meattey, Tynne S.	11,15	0.800	27500	40,850
Medina, Domingo & Lucille J.	42.02-48		30400	20,750
Melosky, Stephen & Elizabeth	12,52	0.750	36000	63,850
Mendeloff, Ernest M.& Kirstin	11,52	1.000	18000	
Mendeloff, Ernest M.& Kirstin	11,55	2.000	23000	
Mercier, John A.& Vicki L.	04,57-02	3.100	35650	61,350
Merrifield, B.Kenneth & W.Cunningham	15,12	4.400	49300	95,650
Merrifield, Erwin H.& Frigon N.E.	21,23	0.300	78000	36,700
Merriman, Joseph & Janice Barry	09,18-02	8.050	51550	100,600
Meserve, Sally D.	14,05	78.000	35700	69,350
Methe, Edward J.	03,40	18.000	7200	
Methe, Edward J.	08,20	40.000	112650	83,950
Methe, Edward J.	27,13	0.680	25500	19,550
Methe, Mark	12,53-02	5.570	46650	72,450
Methe, Michael A.& Nancy C.	15,22	4.500	50500	135,950
Methe, Michael A.& Nancy C.	21,22	0.070	41500	27,700
Methe,Sr., Edward J.& Elayne	12,30	5.510	40150	77,350
Metzger, Frank J.& Josephine P.	34,09-04		.	16,300
Metzger, J.Hayes & Katherine	33,25	1.600	41300	129,850
Meyer Estate, Dr.Eugene W.	21,25	5.500	49500	99,050
Meyer Estate, Dr.Eugene W.	23,07	0.030	54000	3,200
Michelson, Carl	07,07-08		4500	23,500
Michelson, Frank A.& Joan	26,07	0.300	74500	13,700
Michelson, Frank A.& Joan	26,09	1.850	42000	49,550

PROPERTY VALUATION

NAME	Map-Lot	Acres	LAND	BUILDING
Michelson, Kenneth,et al	26,11	3.700	84500	22,050
Michelson, Priscilla M.	27,02	1.000	26000	52,600
Michelson, Priscilla M.	27,23	0.150	750	
Michelson, Wayne H.& Elaine M.	13,03	5.000	40500	32,800
Middleton, Elizabeth M.	42,02-16		30400	21,650
Milanesi, Louis H.& Elaine A.	03,26	3.000	40900	64,550
Milano, Joseph A.& Alice T.	42,01-57		30400	5,450
Milburn, Robert & Elizabeth	10,23-02	18.400	1550	
Mildred B. Davis Trust,	33,29	8.670	66150	134,300
Miller, John D.& Elizabeth	31,14	2.750	60000	73,800
Miller, John D.& Elizabeth	31,17	2.000	35000	
Miller, Nancy W.& Crlyn. Saari	06,46	1.000	37500	23,050
Miller, Robert P.& Donna Jean	06,17-02	6.940	41400	81,500
Millett, Charles E.& Mary V.	35,31	-1.000	26000	26,550
Mills, Cameron L.& Roberta A.	42,01-80		30400	9,450
Miner, Michael G. et al	04,62	2.000	32500	56,200
Miner, Regina C.	36,11	0.300	40500	
Mitchell, Peter G.& Susan M.	06,40-14	3.020	40500	95,050
Monadnock Lifetime, Products	15,36	7.300	106800	792,800
Monadnock Lifetime, Products	34,29	0.400	45500	90,900
MONADNOCK REGIONAL SCHOOL DIST. .	30,05	11.000	80000	
MONADNOCK REGIONAL SCHOOL DIST, .	30,06	16.000	153000	389,400
Monaghan, Thomas	07,07-35		5000	15,250
Monether, Peter C.& Anita L.	09,17	3.000	40000	109,750
Monkton, Donald S.& Dolores A.	10,39	3.700	36000	33,100
Monteverde, Anthony W.& Roxanne	12,23	0.300	21000	22,050
Moran, Thomas F.& Amanda J.	07,28-11	7.900	39450	66,550
Morey, Kenneth H.	16,22	17.200	32250	1,650
Morey, Maureen L.	12,20	5.200	32300	31,100
Morey, Ronald W.& Lecia	34,18	1.030	31050	29,300
Morgan, Carl & Patricia	04,57-06	2.200	34300	63,350
Moriarty, Francis J.	12,29	71.500	36900	24,200
Morin, Steven M.& Michele L.	06,13	1.100	33100	62,900
Morong, Lisa A.	28,14	0.560	27250	42,300
Morrison, John D.& Alice E.	02,09-04	5.330	44450	2,350
Morse, Daniel C.	08,53	65.000	43250	25,200
Morse, Donald R.& Elizabeth A.	42,01-39		30400	21,300
Mossa, Richard	07,07-14		5500	9,750
Mosseau, Peter & Carol A. Harvey	37,05	0.210	47500	19,650

PROPERTY VALUATION

NAME	Map-Lot	Acres	LAND	BUILDING
Moulton, Alan R.& Ellinor L.	06,48	9.500	34750	29,950
Mowry, Wesley I.& Charlotte P.	23,22	0.400	97500	47,200
Mroz, William & Beverly A.	08,42	1.000	14000	
Mulhall, Michael O.	42,01-91		15200	3,250
Mullen, Donald P.& John W.	03,29	11.000	42500	
Mullett, Dana L.	07,07-45		5000	23,200
Mullin, Rita J.	35,38	5.100	51300	73,350
Mullin, Walter J.	35,39	5.600	44800	
Murbach, William T.& Mary C.	04,57-10	2.340	34500	65,550
Murphy, Dennis M.	23,01	0.100	95000	23,950
Murphy, Robert A.& Janice L.	04,74-01	2.000	35000	67,300
Murray, Alvin M.& Nancy	25,14	0.200	67500	80,150
Murray, Alvin M.& Nancy	25,21	0.200	15500	5,800
Murray, Edward Thomas	35,21	0.300	26250	22,600
Murray, Leo P.& Elaine	24,03-02	8.350	133200	23,850
Myer, Alan G.	30,02	1.000	38500	72,000
Nadeau, Perry D.& Roberta L.	22,01	5.000	164500	13,550
Nattila, Steven S.& Robyn J.	41,15	1.400	32700	64,150
Naylor, Cecilia	16,16-01	8.800	32350	
NE Power Co., c/o Prop.Tax Dept.	.		604200	
Nelson, William	07,07-33		5500	16,050
Nevin Estate, Henry M.	32,30	0.300	31250	97,900
Nevins, Jeff & Jacqueline Judsky	07,07-37		5500	17,450
New Eng.Tel., & Tel.Co.	32,27	0.200	36500	37,600
New Hampshire Acres, Inc.	10,16-01	44.000	2550	
New Hampshire Acres, Inc.	17,10	18.000	850	
Newcomb, Paulette & L.Schimke	10,47	1.400	33100	45,550
Newton, Joseph R.	07,07-13		500	9,550
Nickerson, Ronnie A.& Lorelei A.	09,10	5.400	54400	108,650
Nieber, Donald L.& Fay E.	42,01-06		30400	7,850
Niemela, Michael F.& Carol E.	08,55	9.500	47500	50,700
Niemela, Michael F.& Carol E.	15,09-01	1.700	36700	76,400
Niemela, Ralph J.& Grace M.	06,32-02	3.490	46700	132,900
Niemela, Ralph R.& Helen E.	08,07	21.900	68700	270,000
Niemela, Ralph R.& Helen E.	08,07-02	11.254	40400	
Niemela, Ralph,Helen & Ralph J.	08,46	3.100	72000	92,200
Nirenberg, Morris & Rita	20,12	14.000	215500	144,700
Noble, Susan M.& Charles L.J.	10,53	4.700	51100	95,450
Noble, Susan W.	10,54	7.560	66400	7,100

PROPERTY VALUATION

NAME	Map-Lot	Acres	LAND	BUILDING
Nolan, Martin W.& Denise	40,07	0.350	26250	82,100
Nolan, Robert J.	41,03	1.500	34250	55,650
Nolan,Jr., Matthew J.& Mary R.	37,20	0.280	21750	
Norby, Steven A.& David J.	16,01	32.000	163400	683,300
Norcross, F.Paul	08,28	89.500	42950	124,050
Norcross, F.Paul	08,30	69.000	7350	
Nosek,Jr., Walter J.& Frances A.	42,02-05		30400	28,900
Nostrand, E. Terry	12,50-02	3.300	43900	98,500
Noury, Richard F.& Dorothy	42,01-78		30400	12,200
Noyes, Emily Trowbridge	06,38	3.390	49100	
Noyes, J.Nicholas & Emily	06,37	15.400	80400	104,800
Nye,Jr., Raymond W.& Nancy C.	40,10	2.000	32500	41,150
O'Brien, John E.	07,41	9.500	38450	9,900
O'Brien, Nancy A.	12,17	1.000	27000	21,900
O'Connor, Frances M.	06,21	9.000	52750	
O'Day, John E.& June Sailor	20,07	1.240	40400	64,950
O'Donnell, Marilyn A.& Henry F.	25,09-02	-1.000	123600	18,850
Ogilvie, David K.	10,62	1.000	31000	50,600
Ogilvie, David K.	10,64	13.100	25350	
Oja, Sally G.	04,57-08	10.900	47350	58,800
O'Leary, Michael B.& Elizabeth	13,04-04	8.000	49900	69,850
Olson, Nathan J.	02,12-02	5.230	28700	
Olson, Richard F.& Tania	25,15	0.200	67500	41,200
Olson, Steve	07,07-26		500	10,350
Oman, Richard N.	33,13	0.130	1300	
Oman, Richard N.	33,21	0.800	41500	55,400
O'Neil, Paul E.& Maureen L.	36,19	-1.000	27300	
O'Neil, Paul E.& Maureen L.	36,20	-1.000	26200	
O'Neil, Paul E.& Maureen L.	36,21	0.500	36000	16,950
Ordway,Jr., Thomas & Linda	10,15-01	11.200	50950	96,150
Orwell Pond,Inc., .	07,26	2.000	38500	82,450
Orwell Pond,Inc., .	11,64	62.000	950	
Pagano, Joseph L.	11,36	13.960	34800	134,050
Pagano, Joseph L.	11,36-01	7.600	100	
Pagano, Joseph L.& Kathleen M.	11,35	75.000	36850	
Page, Helen	41,16	2.000	81500	100,100
Parfomak, John N.& Kyong Nan	06,40-05	2.050	42200	59,550
Parison, James A.& Margaret M.	31,08	0.450	31000	85,800
Park & Sons, Inc.	07,19	52.000	5000	

PROPERTY VALUATION

NAME	Map-Lot	Acres	LAND	BUILDING
Parker, Kevin & Kristina	07,07-12		500	9,450
Parker, Robert L.& Gloria J.	25,01-J		5500	8,700
Parker, Thomas F.& June	07,08	20.000	1900	
Parker, Thomas F.& June	10,56	1.200	24100	
Parker, Thomas F.& June	11,02	22.700	45750	130,850
Parker, Wilhelmina E.& Thomas F.	11,04	17.000	500	
Parks, Corey S.	03,31-05	6.200	34850	7,800
Partridge, Mark L.& Bonnie J.	28,18-01	1.100	37700	59,750
Patch, Richard A.& Nancy J.	10,73	2.200	36550	59,200
Patch, Robert J.& Kathleen	06,32	10.460	61650	33,300
Patten, Lise Jungshoved	23,04	0.070	83500	11,050
Patterson, Kimberly A.	02,25	2.700	33050	8,950
Patterson, Rufus & Kathleen	42,01-22		30400	12,500
Paul, Claire	10,23-01	17.100	1300	
Paul, Richard C.& Alice M.	14,33	1.000	25000	
Paul, Ruth E.& Ruth D. Jobs	33,18	0.600	39000	96,200
Pedone, Richard J.	42,02-65		30400	21,600
Pelkey, Ann I.	07,07	80.000	293100	194,500
Pelkey, Ann I.	24,07	0.700	59850	
Pelkey, Ann I.	25,07	0.950	155100	1,800
Pelkey, Ann I.	25,10	0.500	155800	1,900
Pelkey, Leonard & Pamela	07,07		4000	12,350
Pelkey, Michael S.& Marie A.	07,11-01	26.800	44300	82,900
Pelkey, Michael S.& Marie A.	07,11-02	5.100	32950	
Pelkey, Mike	07,07		4000	11,750
Pelkey, Reginald L.& Gloria	34,24	1.070	31100	68,500
Pelkey, Timothy L.& Lisa T.	12,40-04	6.000	43000	68,850
Pelkey,Jr., Leonard & Pamela J.	07,11	34.000	3000	
Pelto, Alte & Rita M.	08,49-01	3.500	38000	13,050
Pelto, Richard	10,16-04	10.000	53050	12,550
Peoples Savings Bank, .	28,09	0.500	24500	89,250
Perham, Andrew J.& Diane K.	24,03-09	0.744	36000	50,600
Perrett, Janet B.	08,45	29.830	46950	
Perry, Al & Janet A.	24,03-07	2.250	32500	
Perry, Edythe & Calvin,J.Price	21,30	0.500	25500	
Perry, Edythe & Calvin,J.Price	23,11	0.730	218000	74,600
Perry, Edythe & Calvin,J.Price	23,17	0.100	30000	
Perry, Edythe & Calvin,J.Price	23,25	27.000	2050	
Perry, Pamela J.& Jane Currie	06,39	5.400	52700	76,600

PROPERTY VALUATION

NAME	Map-Lot	Acres	LAND	BUILDING
Petersen, Malcolm M.& Shirley	42,01-07		30400	7,600
Peterson, Phyllis	32,19	2.000	45500	138,250
Peterson, Robert H.& Elizabeth	11,44	29.500	53800	169,850
Petkiewicz, Louis J.& Penelope J.	03,25	3.000	38100	69,600
Pfeil, Amy T.& Robert Wilhelm	33,11	1.500	48250	133,600
Phelps, Roger W.& Constance	15,41	18.000	1700	
Phelps, Roger W.& Constance	15,43	64.200	6050	
Phillips, Elizabeth P.	31,01	5.700	57400	111,550
Phillips, Elizabeth P.	31,07	0.580	25500	
Pieleski, Steven S.	08,43-04	5.850	39700	71,600
Pine, William & Patricia	33,17	0.780	44500	81,850
Pinkerton, Norma I.	42,01-67		15200	
Pizer, Harry F.	15,03-04	5.400	49900	42,700
Plante, Donald W.& Joyce A.	10,36	6.600	10400	
Pokorny, Joel M.& Vivianne S.	01,04	65.000	52000	
Polack, William & Mary	42,01-38		30400	13,850
Pollock, David B.	08,12	2.500	29950	
Poole,Jr., Edmund C.& P.Sweeney	07,28	48.000	38800	
Poor, Alan & Patricia	37,19	0.280	29250	20,950
Popple, Eliza A.	11,03	1.000	33500	47,850
Porter, Constance & E.Durmer	14,37-01	3.000	35500	42,200
Porter, Marcea L.G.	04,74-05	2.000	35600	49,950
Porter, Scott & Ann Chase	04,57-13	5.400	40050	42,650
Posovsky, Milton	23,02	-1.000	73000	92,300
Posovsky, Milton	23,05	0.040	36000	
Posovsky, Milton	23,28	0.500	25500	
Potter, Bruce R.& Aletha E.	09,10-01	30.700	56250	48,500
Pow, Tony & Poi Kun	42,02-04		30400	15,850
Powers, John B.& Kathryn E.	42,02-55	1.000	30400	26,350
Pratt, Nancy & Kathryn Hodgkins	20,15	4.200	140000	70,300
Pratt, Robin A.& Monique M.	42,01-69		30400	14,800
Prentiss, George E.& Edith	10,85	0.500	28750	43,600
Prevett, Jeanne E.	07,31-01	11.320	26950	38,450
Prigge, William N.& Kirsten O.	33,27	1.500	37500	106,200
Proctor, Stephen G.& Gail P.	22,02	4.000	161500	35,900
Properties,Inc., c/o PSNH	18,19	5.000	25000	
Properties,Inc., c/o PSNH	18,26	93.000	69400	
Properties,Inc., c/o PSNH	18,27	2.000	6500	
Properties,Inc., c/o PSNH	18,29	52.200	32650	

PROPERTY VALUATION

NAME	Map-Lot	Acres	LAND	BUILDING
Public Service, Co. of NH	18,07	1.500	2250	
Public Service, Co. of NH	18,11	4.000	6000	
Public Service, Co. of NH	18.13	1.500	2250	
Public Service, Co.of NH	.		.	2,734,850
Public Service, Co.of NH	12,27	0.200	300	
Public Service, Co.of NH	15,42	9.300	13950	
Public Service, Co.of NH	18,03	7.000	10500	
Public Service, Co.of NH	40,09	1.400	2100	
Pulis, Muriel J.& Andrea	15,31	1.500	34000	85,300
Pushee, Maurice	07,18		5500	5,500
Putney Estate, Roger A.	06,41	238.000	17900	
Putney Estate, Roger A.	06,41-01	10.000	750	
Pyrro, William R.& Helen E.	31,03	0.490	32500	118,250
Quimby, Timothy S.& Sandra	02,12-03	5.140	46100	63,200
Quinn, John & Lora Burgoon	06,40-11	2.310	41750	58,100
Quinn, Patrick F.& Shirley	22,03	1.700	98500	64,150
Quinnehtuk Co., .	03,42	5.000	35500	
Radke, Janet & Richard Lamy	42,02-87		40400	21,650
Raitto, David A.& Melony	10,07	1.000	37500	56,850
Raitto, Harold N.& Beverly	07,28-06	5.000	32000	74,050
Raitto, Russell G.	15,11	30.890	79500	
Raitto, Russell G.	15,11-02	3.650	37800	
Raitto, Russell G.	15,11-03	3.060	36600	
Raitto, Russell G.	15,11-04	2.750	36000	
Raitto, Russell G.	15,14	23.700	39400	6,450
Raitto, Russell G.	15,57-01	6.000	41500	
Raitto, Russell G.& Dee M.	15,58	5.800	40250	102,900
Raitto, Russell G.& Dee M.	31,12	20.000	84500	137,300
Raitto,Jr., Arthur & Diane	15,23-01	20.000	950	
Raitto,Jr., Arthur J.& Dianne	20,13	3.700	52100	68,950
Raitto,Jr., Donald & Nancy J.	17,15	2.000	39500	124,400
Ralls, Francis L.& Patricia	42,01-74		35400	11,250
Ralowicz, Stephen & Philip	13,04-06	5.500	400	
Ralowicz, Stephen & Philip	13,04-07	5.400	27900	42,200
Ralston, Peggy	03,32-05	5.500	41650	
Rankin, Olga U.	33,08	1.100	47700	97,750
Rantilla, Geoffrey Paul	17,06	4.500	37150	
Rantilla, Geoffrey Paul	38,02	4.800	140500	51,750
Rantilla, Thelma	32,24	0.370	31750	133,300

PROPERTY VALUATION

NAME	Map-Lot	Acres	LAND	BUILDING
Rathburn, John K.	12,44	7.000	25500	
Ray, Donald E.& Lois G.	06,32-06	5.200	37250	
Ray, Donald E.& Lois G.	06,32-07	5.190	37250	
Ray, Donald E.& Lois G.	24,04	0.120	58800	159,350
Raynor, Helen W.	42,01-47		30400	19,900
Reed, Joan M.	15,19-01	6.500	41300	39,750
Reed, Joan M.	15,21	8.000	1200	
Reed, Todd M.	07,27	11.300	26300	38,550
Reid, David H.& Jean L.	06,29	0.500	50	
Reid, David H.& Jean L.	10,10	133.000	32800	76,600
Reid, Dorothy	15,06	52.000	140000	4,250
Reid,Jr., David,Eliz,Rbt & Wm.	06,29	0.500	50	
Reid,Jr., David,Eliz,Rbt & Wm.	10,10	133.000	18450	43,100
Reilly, Thomas V.& Darlene Tower	42,01-94		30400	16,700
Reilly,Jr., Edward T.& Ann-Marie	06,31-01	13.000	1200	
Reis, Walter H.	02,03	4.500	12250	
Relbie Realty Trust, R. Carter;J. Ha	34,10	0.500	53000	70,800
Reynolds, Steven P.& Deborah A.	33,28	1.000	37000	51,800
Rich, Arlene	32,20	6.900	63300	140,400
Richards, Donald R.	07,07-04		4500	10,200
Richards, Florence M.	35,33	0.600	70500	32,950
Ricker, Jerry L.& Elinor G.	42,02-92		35400	17,000
Ridabock, Peter P.	32,29	1.600	46700	147,500
Rideg, Charles & Antoinette	18,09	28.900	2700	
Ridge, John P.& Deborah L.	42,02-56		30400	23,250
Ries, Kernell & Harriet D.	04,56	16.900	52700	59,150
Ries, Kernell & Harriet D.	04,59	0.500	21250	
Riley, John J.& Sheila B.	42,01-02		30400	21,450
Riley,Jr., Burton F.& Mary L.	42,02-14	1.000	30400	14,650
Rine, Alexander L.	08,10	22.500	1100	
Robbitts, William D.& Theresa	15,55-01	6.000	40000	90,500
Roberts, James W.& Sharon A.	17,13	1.000	37500	42,100
Roberts, Jane W.	06,07	31.500	36200	30,700
Roberts, Kenneth D.	06,04	82.500	6600	
Roberts, Kenneth D.& Jane W.	31,06	1.000	37000	99,650
Robertson, Roland & Beatrice	12,50-01	5.200	38400	3,500
Robidoux,Sr., Edward J.& Cora L.	12,11	8.700	48400	45,050
Robinson, Edward E.& Lauren E.	06,05	5.100	43650	76,650
Robinson, Jane	20,01	4.700	43400	20,550

PROPERTY VALUATION

NAME	Map-Lot	Acres	LAND	BUILDING
Robinson, John & Jane	20,02	2.200	17400	
Rocha, Elizabeth A.	06,33	8.400	60900	32,300
Rocheleau, Martin C.& Carol Ann	06,41-02	2.870	42350	69,950
Rogers, James M.& Eleanor J.	23,14	0.120	59500	34,050
Rogers, James M.& Eleanor J.	32,14	4.200	12300	
Rogers, James M.& Eleanor J.	32,22	0.850	42500	120,600
Rogers, Robert & Diane McPherson	42,01-86		30400	6,950
Rolke, Susan R.	07,28-08	5.300	34650	65,550
Romano, Joseph G.& Michelle	23,12	0.250	151500	72,050
Rose, Joanne	20,09	2.400	135250	53,200
Rousseau, Arthur J.& Genevieve	24,03-01	0.500	145000	55,950
Rousseau, Arthur J.& Genevieve	24,03-08	5.912	56800	25,950
Rousseau, Leona	24,03	0.200	103700	62,350
Rousseau, Paul R.& James B.	23,15	0.220	83500	28,800
Roy, Homer S.& Janet E.	14,30	8.000	27400	78,425
Roy, Kenneth F.& Gail A.	26,03	-1.000	63500	47,500
Roy,Jr., Winston & Lilly; L.Exel	11,06	10.000	58850	30,100
Roy,Sr., Arthur C.& Joyce A.	42,01-20		30400	14,500
Royce, John J.& Janet L.	10,16	52.100	35250	35,500
Royce, Richard & Donna	02,08-06	8.600	36550	550
Roye, Wendell J.	34,21	1.500	33250	43,000
Rudy,Jr., Dan & Debra	06,12	2.500	46400	29,800
Rugg, Madeline D.& Thomas I.	04,28	8.700	30700	6,700
Rugg, Madeline D.& Thomas I.	04,29	0.500	22500	43,250
Rugg, Thomas I.& Donna M.	08,45-03	2.000	35000	65,100
Rumba, Richard G.& Lynne A.	07,01-02	2.190	34300	104,800
Rumrill, Robert & Deborah	08,17	11.600	26800	87,350
Rupert, Royce H.& Lorna M.	37,17	0.280	29250	37,700
Rupert, Royce H.& Lorna M.	37,18	0.280	21750	
Rupert,Et al, Royce H.& Lorna M.	37,08	-1.000	.	
Russell, Donald & Sherry	07,13	1.000	31000	10,400
Russell, Dorothy D.& Raymond	28,23	1.100	31150	39,050
Russell, John C.& Josephine	35,17	0.200	46000	13,550
Russell, Leah,c/o Raymond Russell	10,69	5.800	150	
Russell, Leah,c/o Raymond Russell	10,70	10.000	750	
Russell, Leah,c/o Raymond Russell	14,07	103.000	6150	
Russell, Leah,c/o Raymond Russell	28,11	4.200	9300	
Russell, Ralph E.& Mary F.	04,25	5.900	36850	75,800
Russell, Raymond	10,74	32.000	2400	

PROPERTY VALUATION

NAME	Map-Lot	Acres	LAND	BUILDING
Russell, Raymond	10,76	7.500	1350	
Russell, Raymond	28,35	4.200	15500	
Russell, Robert P.& Marion L.	30,01	0.340	30000	46,250
Russo, Joseph L.	28,20	1.400	33300	79,800
Ryan, Dana & Jeanne E.	42,01-83		30400	34,900
Saari, Grace M.	04,66	1.000	33500	127,900
Saari, Paul K.	11,01	0.900	32500	72,950
Sabino, Elmer	26,04	-1.000	58500	48,700
Sail Haven, Inc.	07,06	25.670	1500	
Sail Haven, Inc.	10,79-01	3.000	28000	
Sail Haven, Inc.	10,79-02	26.000	1550	
Sail Haven, Inc.	21,19-01	0.400	135500	60,250
Sail Haven, Inc.	21,20	0.200	95500	29,500
Sail Haven, Inc.	21,29	0.600	27000	
Salit, Janice P.	19,06	3.500	7850	
Salmi, Richard T.& Mary M.	04,55-08	6.400	48650	98,400
Sammartino, Victor A.	42,01-84		35400	12,750
Samperisi, John A.& Elizabeth Ann	08,43-03	2.810	35200	125,750
Sanderson, Charlotte B.	23,23	0.300	121500	75,900
Santangelo,Jr., Robert V.& Colony E.	16,08-01	-1.000	10800	
Santini, Robert & Tania	07,07-47		5500	11,150
Santis, Arlene B.	42,01-56		30400	12,650
Santy,Sr., John D.& Sharon A.	42,01-01		30400	20,100
Sargent,Jr., Ronald E.& Marion D.	06,32-03	3.590	39600	61,000
Saturno, Paul M.& Kathleen M.	42,01-58		30400	7,550
Saunders, Michael J.	10,21-03	7.300	50100	116,750
Scalzulli, Louis R.& Nancy Lee	42,01-55		30400	14,200
Schierioth, Anna E.	41,06	2.500	41500	88,750
Schimke, Doris J.	35,11	0.200	34000	
Schimke, Doris J.	35,12	1.200	93500	57,250
Schimke, Doris J.	35,13	0.200	1200	
Schmidt, Kurt G.& S.Earley	03,15	0.210	30000	55,550
Schumann,II, James L.& Martha L.	15,05-01	1.780	49050	90,350
Sciabarrasi,Jr., Anthony & D.Caouett	03,31-02	6.400	40150	63,900
Scovel, Carl R.& Faith G.	22,07	13.100	146200	81,450
Seppala & Aho Constr. Co.,Inc., .	12,45-01	2.755	250	
Seppala & Aho Constr. Co.,Inc., .	12,45-03	2.755	250	
Seppala & Aho Constr. Co.,Inc., .	12,45-04	3.844	350	
Seppala & Aho Constr. Co.,Inc., .	12,45-05	3.572	350	

PROPERTY VALUATION

NAME	Map-Lot	Acres	LAND	BUILDING
Seppala & Aho Constr. Co.,Inc., .	12.45-06	4.417	400	
Seppala & Aho Constr. Co.,Inc., .	12,45-07	3.037	30300	
Serino, Richard C.& Rosetta	42,02-46		30400	29,550
Seymour,Sr., Robert S.& Cynthia R.	02,11	111.000	146450	22,450
Seymour,Sr., Robert S.& Cynthia R.	28,21	0.280	24750	34,750
Shannon-Daley, Jeanne	10,29	44.500	3350	
Shaw, Charles E.	34,09-09		.	27,650
Shawmut Bank, N.A.	42,02-80	1.000	35400	14,700
Shay, Howard W.& Barbara	23,24	0.440	121500	53,900
Sheehan,Jr., James J.& Jennifer L.	04,74-04	2.000	40000	80,500
Sherman, Bartlett H.& Joan M.	42,02-07		30400	19,500
Shuffleton, Dean S.& Ellen	42,01-12		30400	16,350
Shuster, Karl R.& Patricia R.	04,57-05	3.100	36650	119,350
Sielke, Susan & E.VanderHaegen	10,20	53.900	52400	185,100
Silander, Herbert E.	18,15	21.000	300	
Sillanpaa, Glenn W.& Theresa M.	06,23	1.000	31000	68,200
Silverman, Terry A.	28,33	0.900	32500	95,150
Silvia, Anthony R.& Joanne	36,08	0.300	40900	27,300
Singleton, Marion G.	34,12	0.490	25500	49,300
Singleton,Jr., Frederick G.& Brenda	06,40-06	2.020	42550	77,900
Slavic, Rosalind W.	14,04	283.000	94500	66,500
Small, Michael,James & Patricia	15,39	2.000	45500	20,750
Smith, Emily H.	12,53-01		7500	13,450
Smith, Oscar R.& Margaret M.	42,01-72		35400	11,900
Smith, Paul J.& Kim Bourque	10,21-04	9.120	53750	79,500
Smith, Ralph G.& Shirley E.	04,41	1.000	26000	32,650
Smith, Ramona	28,28		5000	7,050
Smith, Ronald N.& Pauline M.	07,28-12	8.400	25700	
Smith, Thomas Q.& Alice	07,34	70.000	28000	
Smith, Thomas Q.& Alice	07,37	5.000	28250	
Smith,Jr., Theodore D.& Suzanne S.	33,03	2.300	54400	141,850
Snell, Alice E.	24,03-04	2.300	32600	
Snell, James D.& Alice E.	24,01	6.300	188000	87,500
Snow, Lorna K.& Barbara Leith	21,12	0.400	110100	44,200
Snyder, Raymond W.& Barbara	14,29	23.000	41300	83,500
Soini, Laura J.& Donald Starkey	06,32-05	5.210	48550	54,500
Sokol, Thomas J.& M.Madden	04,65	0.700	29750	48,850
Sokol, Thomas J.& M.Madden	04,65-01	0.500	21250	
Songer, Keith	07,07-42		500	13,050

PROPERTY VALUATION

NAME	Map-Lot	Acres	LAND	BUILDING
Spanks, Walter H.& Josephine A.	42.02-66		30400	22,650
Spanks, Walter H.& Josephine A.	42,02-74		35400	
Spaulding, Evelyn M.	23.08	0.010	18000	900
Spaulding, Evelyn M.	23,26	0.600	34500	57,400
Spector, Sheldon A.& Karen J.	42,01-29		30400	20,650
Spezzaferri, Robert & Elizabeth	42,01-81		30400	12,000
Spicer, David W.	10.71	122.000	6900	
Spicer, David W.	10,79	48.470	1400	
Spicer, David W.& Patricia	10,83	24.700	1250	
Spicer, David W.& Patricia	28,16-04	3.500	16500	
Spicer, Fannie B.	10.82	5.000	46250	80,700
Spicer, Patricia L.	10,79	48.470	1400	
Spicer, Patricia L.	23,18	1.200	37100	30,500
Spicer, Patricia L.	23,19-01	0.140	12800	
ST. JOSEPH CHURCH, .	29,09	0.260	26250	135,500
ST. JOSEPH CHURCH, .	29,17	2.500	25750	
St. Laurent, Christopher & Halina	02.08-04	9.000	37000	51,900
St. Laurent, Christopher & Halina	10.40	5.500	38200	42,250
St. Laurent, Christopher & Halina	27,22	0.700	26500	88,600
Staley, George E.& Justina H.	42,01-09		30400	12,450
Stark, Daniel J.& Kathleen A.	11,23	0.500	50	
Stark, Daniel J.& Kathleen A.	15,03-06	6.600	600	
Stark, Daniel J.& Kathleen A.	15,03-07	5.900	38850	100,750
Starkey, Carla R.& Carleton E.	11,10	0.340	26250	37,900
Starkey, Carleton E.& Brenda	06,08	52.000	36300	37,550
Starkey, Eugene F.	04,51	10.500	7875	
Starkey, Eugene F.	12,42	115.000	40400	
Starrett, Paul D.& Patricia S.	15,50	23.000	26300	
Starrett, Paul D.& Patricia S.	34,07	0.600	25000	
STATE OF NEW HAMPSHIRE, .	05,01	8.000	12000	
STATE OF NEW HAMPSHIRE, .	13,09-01	207.000	82800	
STATE OF NEW HAMPSHIRE, .	14,09	200.000	171300	66,200
STATE OF NEW HAMPSHIRE, .	14,10	46.000	81050	
STATE OF NEW HAMPSHIRE, .	14,11	45.000	68900	
Stedman, Mary	03,35	5.500	38050	32,600
Steinbeck, John W.& Karen M.	06,40-17	2.000	45500	89,750
Steiner, Frank W.& E.Poulin	24,01-03	5.500	173500	42,200
Stevens, Richard A.& Shelley R.	42,01-70		35400	16,950
Stevens, William D.& Pauline	04,70-01	1.000	32500	78,200

PROPERTY VALUATION

NAME	Map-Lot	Acres	LAND	BUILDING
Stevens, William D.& Pauline	04,74-02	2.000	26500	
Stewart, Barrie & Doreen Hall	29,22	1.000	37500	59,800
Stokes, Lester D.& Eileen M.	42,02-59	1.000	30400	24,400
Stone, Barbara E.	11,66	3.000	39300	15,250
Stone, Doris E.	12.35	2.200	34300	63,600
Stone, Eleanor May	11,67	19.000	16150	
Stone, Eleanor May	16,04	1.800	2700	
Stone, Eleanor May	16,09	66.000	17900	
Stone, Eleanor May	36,10	-1.000	55400	
Stone, Eleanor May	36,14	0.200	4150	
Stone, Eleanor May	36,15	0.360	1800	
Stone, Eleanor May	36,18	0.200	3250	
Stone, Eleanor May	36,24	5.000	950	
Stone, Forrest J.& Rachel E.	40,11	1.800	35800	79,500
Stone, Patricia A.	14,39	7.000	48250	62,950
Stone, Stillman S.	07,25	21.000	60500	15,550
Stone, Stillman S.	11,65	8.700	48200	56,150
Stone, Stillman S.	21,21	0.080	47100	28,050
Stone, Stillman S.	21,28	0.400	24000	
Stout,Jr., Gordon A.& Evelyn R.	15,16	6.000	43900	55,600
Stowe, Sandra L.	06,34	3.600	37900	
Stowe, Sandra L.	41,04	2.800	33200	98,050
Stowe, Sandra L.	41,11	0.700	25000	47,300
Streeter, David J.	24,03-10	3.019	47500	102,150
Strickland, Vera L.	42,01-46		30400	19,400
Strong, Wm.& Marjorie & Lee G.	09,04	96.000	23400	
Stuckich, Peter,Drthy & T.Shotwell	25,01-B		6000	14,350
Sturtevant, Mabel E.	29,16	0.200	22500	45,100
Suchanek,Sr., Thomas H.& Josephine	36,06	0.500	41800	27,700
Sullivan, Francis	31,04	5.000	46500	163,750
Sullivan, John	07,07-01		500	22,850
Sullivan, Ronald P.	06,31-04	3.400	45500	66,150
Sundquist, Sandra	29,15	0.400	14150	12,350
Sunter,Jr., Roy A.	03,32-01	7.200	47200	65,600
Sweeney, Mark D.	29,14	0.800	16500	5,500
Swenor, Violet A.	24,07	0.700	59850	
Swezey, Clarence E.& Muriel M.	15,44	12.000	71500	51,900
Swezey, Constance & G.H Neuhoff	14,36	3.600	36250	35,950
Sylvester, Daniel,David P.& Paul	01,02	41.000	32800	

PROPERTY VALUATION

NAME	Map-Lot	Acres	LAND	BUILDING
Sylvester, Daniel,David P.& Paul	01,10	10.000	15000	4,050
Symonds, Randy R.& Debbie A.	04,55-02	10.200	49800	71,950
Taddeo, Ronald Lee	42,01-88		30400	5,800
Talaszek, Margaret	28.36	9.200	57050	113,200
Talbot, Richard	03,11	31.000	73750	99,600
Talbot, Richard	21,03	0.040	24000	
Tardiff, Joseph E.& Ruth M.	11,20	1.000	32000	61,950
Tardiff, Joseph E.& Ruth M.	28,08	0.160	800	
Tarlton, Peter W.	32,01	2.000	37000	
Tarlton, Peter W.	32,60	12.000	64000	
Tartaglia, Salvatore & Joanne	42,01-67		15200	
Taylor, Gary L.	32,47	0.400	31500	137,850
Taylor, Mark S.& Roberta W.	02,12-01	5.700	39125	112,950
Taylor, Oliver J.	04,52	3.000	38500	71,250
Taylor, Oliver J.	04,55-05	0.500	750	
Taylor, William T.& Elizabeth	37,04	0.470	74500	34,600
Telmark, Inc.	11,48-01		.	79,850
Tenney,III, Charles & Jenny Luopa	18,06	7.500	49550	84,450
Terpstra, Michael D.& Kathleen	32,04	0.720	35500	193,450
Tervin, Wallace & Roberta L.	07,28-05	5.000	33500	58,050
Thackston,III, Richard H.& Andrea	40,08	5.500	20050	7,100
Theall, Robert J.& Diane	29,12	0.200	22500	44,350
Thendra,Inc., .	03,39	384.000	18750	
Theriault, Richard A.& Georgette	42,02-98		30400	11,450
Thibodeau, Beverly J.	07,07-27		7000	19,700
Thomas, Bnjmn.B.& Kthryn.A.	32,12	1.000	44500	69,700
Thomas-Sommers, Michelle & Leo Thoma	42,01-35		30400	
Thompson, Alan	10,21	41.800	38650	
Thompson, Alan	32,05	0.600	37000	66,050
Thompson, Allyn M.& Robert L.	35,24	3.500	86200	4,700
Thompson, Allyn M.& Robert L.	35,28	0.170	24000	
Thompson, Allyn M.& Robert L.	35,37	12.040	61150	
Thompson, Barbara L.& Michael	12,51	1.000	38500	72,200
Thompson, Eric & Mary W.	10,30	6.000	39400	
Thompson, Eric & Mary W.	10,31	4.000	66000	83,600
Thompson, Gertraud E.	34,13	0.570	28750	98,300
Thompson, Peter	18,24	34.000	29600	
Thompson, Robert L.& Allyn M.	35,40	6.000	45600	
Thompson, Todd C.	16,29	12.000	1150	

PROPERTY VALUATION

NAME	Map-Lot	Acres	LAND	BUILDING
Tierney, Paul E.& Susan E.	04,71	0.700	24250	10,000
Tierney, Paul E.& Susan E.	04,72	1.000	33500	59,200
Tierney,Jr., Gerald F.& Joyce C.	11.54	83.800	1600	
Tillson, Homer S.& Dianne F.	28,28	1.000	27500	41,450
Tolman, Richard D.	35.18	0.500	65500	46,700
Tolton, George R.& Lynda	09,12	14.650	53350	13,850
Tolton, George R.& Lynda	09,13	10.500	35850	99,650
Tommila, Alan	06,39-01	3.900	48000	
Tommila, Alan	15.11-01	3.290	37100	
Tommila, Cory F.& Katherine R.	41,05	1.200	31300	34,550
Tommila, Felix W.& Helmi E.	14.24	7.000	5600	
Tommila, Felix W.& Helmi E.	14,25	38.000	89900	7,300
Tommila, Felix W.& Helmi E.	14,37	80.000	90100	
Tommila, Felix W.& Helmi E.	17,04	58.000	39150	
Tommila, Felix W.& Helmi E.	41,12	3.300	24000	7,100
Tommila, Felix W.& Helmi E.	41,13	3.200	34300	69,000
Tommila, John W.	14,16	71.300	6950	
Tommila, John W.	14,16-01	10.000	44800	146,850
Tommila, John W.	14,17	8.000	4800	
Tommila, John W.	41,12-01	7.000	105000	253,600
Tommila, Mary A.	37,02	2.100	93450	2,700
Tommila, Mary A.	41,02	10.500	34550	46,550
Tousley, Charles D.& Doris C.	25,03	1.700	203300	18.850
Towle, Philip A.& Virginia R.	08,39	1.000	25000	
TOWN OF FITZWILLIAM, (Tax Deed)	06,20-03	9.000	3400	
TOWN OF FITZWILLIAM, (Tax Deed)	07,27-01	12.600	31400	
TOWN OF FITZWILLIAM, (Tax Deed)	11,07	119.000	189550	
TOWN OF FITZWILLIAM, (Tax Deed)	11,34	0.700	23750	
TOWN OF FITZWILLIAM, (Tax Deed)	16,23	20.500	43700	
TOWN OF FITZWILLIAM, (Tax Deed)	18,12	6.700	32450	
TOWN OF FITZWILLIAM, (Tax Deed)	18,14	7.500	2700	
TOWN OF FITZWILLIAM, (Tax Deed)	36,23	0.200	38000	
TOWN OF FITZWILLIAM, (Tax Deed)	37,23	0.270	21750	
TOWN OF FITZWILLIAM, (Tax Deed)	42,01-32		30400	6,450
TOWN OF FITZWILLIAM, (Tax Deed)	42,01-37		30400	16,250
TOWN OF FITZWILLIAM, (Tax Deed)	42,01-54		30400	8,500
TOWN OF FITZWILLIAM, (Tax Deed)	42,01-89		30400	9,050
TOWN OF FITZWILLIAM, (Tax Deed)	42,02-09		30400	23,400
TOWN OF FITZWILLIAM, (Tax Deed)	42,02-70		30400	

PROPERTY VALUATION

NAME	Map-Lot	Acres	LAND	BUILDING
TOWN OF FITZWILLIAM, (Tax Deed)	42.02-79	1.000	35400	
TOWN OF FITZWILLIAM, (Tax Deed)	42,Phase II	6.000	144300	
TOWN OF FITZWILLIAM, (Tax Deed)	42,Phase II	21.000	483800	
TOWN OF FITZWILLIAM, (Tax Deed)	43,Phase III	59.000	1063900	
TOWN OF FITZWILLIAM, .	08,49		7500	12.300
TOWN OF FITZWILLIAM, .	10,42	5.800	8700	
TOWN OF FITZWILLIAM, .	10,49	7.000	105000	2,200
TOWN OF FITZWILLIAM, .	11,22-01	0.030	1250	1,800
TOWN OF FITZWILLIAM, .	11,24	7.300	47500	
TOWN OF FITZWILLIAM, .	11,29-01	7.560	11350	
TOWN OF FITZWILLIAM, .	12,58	3.000	3000	
TOWN OF FITZWILLIAM, .	16,25	2.000	18750	
TOWN OF FITZWILLIAM, .	18,18	35.000	525000	700
TOWN OF FITZWILLIAM, .	18,21	6.000	9000	
TOWN OF FITZWILLIAM, .	21,05	0.200	120000	
TOWN OF FITZWILLIAM, .	27,17	0.300	7500	1,500
TOWN OF FITZWILLIAM, .	27,18	0.300	13000	82,300
TOWN OF FITZWILLIAM, .	27,19	0.300	7500	21,200
TOWN OF FITZWILLIAM, .	28,40	0.400	8000	
TOWN OF FITZWILLIAM, .	29,17-01	0.500	19500	146,800
TOWN OF FITZWILLIAM, .	30,04	0.400	12000	
TOWN OF FITZWILLIAM, .	30,05		.	20,350
TOWN OF FITZWILLIAM, .	32,48	1.000	30000	
TOWN OF FITZWILLIAM, .	32,50	0.400	29000	154,300
TOWN OF FITZWILLIAM, .	32,51	5.700	108700	320,250
TOWN OF FITZWILLIAM, .	35,05-01		.	
TOWN OF FITZWILLIAM, .	35,05-01	0.600	9000	
TOWN OF FITZWILLIAM, .	35,23	0.270	18750	
TOWN OF FITZWILLIAM, TOWN FOREST	09,19	69.000	100200	
TOWN OF FITZWILLIAM, TOWN FOREST	10,43	9.500	3550	
TOWN OF FITZWILLIAM, TOWN FOREST	13,07	77.000	61600	
Townsend, James,Doris & William	23,09	0.090	82000	23,150
Treat, Donald	03,01	55.000	650	
Treat, Donald	03,02	110.000	1400	
Treat, Donald F.	20,16-01	2.404	75000	
Treat, Donald F.& Anne T.	25,13	0.200	73000	55,650

PROPERTY VALUATION

NAME	Map-Lot	Acres	LAND	BUILDING
Treat, John L.	28.38	1.300	32800	116,550
Treat, Leonard K.	03,01	55.000	650	
Treat, Leonard K.	03.02	110.000	1400	
Treat, Leonard K.	20,16-01	2.404	75000	
Treat-Legg, Condominium {Legg}	20,16	2.096	19850	80,650
Treat-Legg, Condominium {Treat}	20,16	2.096	19850	80,650
Trendell, Lance & Katina	06,27	0.100	26250	25,200
Trinity Bapt. Church of Fitz., .	28,25	6.700	27050	
Trinity Baptist Church of Fitz. .	28.31	0.150	21000	36.450
Trowbridge, Richard K.& Marjory P.	02,09-03	4.870	38350	
Troy Mills, Inc.	38,01	1.200	137800	
Trueax, Clyde P.& Faith M.	32,06	0.700	34000	120,450
Tucker, Robert M.& Marlane J.	19,04	2.300	33100	9.200
Turner,Jr., Leonard E.& Donna J.	07,15	1.100	32650	23,550
Tuxbury, Ronald S.& Debra A.	06,40-10	2.230	47350	64,950
Umlor, Edward E.& Grace T.	34,19	1.430	33150	37,400
Underwood, Cathy J.	34.20	1.450	33200	49.350
Underwood, Harriet B.	14,18	48.000	65300	55,500
Univ. of CT Foundation, Inc.	07,20	2.900	19550	
Univ. of CT Foundation, Inc.	07,21	1.000	1500	
Univ. of CT Foundation. Inc.	07.22	3.300	4950	
V.F.W. - LITTLE MONADNOCK POST, .	18,30	5.100	98000	187,550
Vaida, Emil & Pearl B.	21,16	0.600	91500	39,950
Van Blarcom, Edward & Carmen	12,50	127.000	10850	
Van Blarcom, Edward & Carmen C.	12,05	135.000	10950	
Vandersluis, Betty A.	11,32	1.500	35500	68,750
Varney, Donald D.	16,02	3.000	39500	105,050
Veale, Joseph A.& Margaret B.	21,09	0.200	95500	38,650
Vecere, Dominic & Sylvia M.	42,02-89		40400	24,150
Vianey Estate, Barbara	15,04	10.000	58600	75,250
Vigeant, Robert	12,53	2.340	48200	67,200
von Kapff,et al, George R.S.	33,26	1.000	36500	74,750
W.F.P., Inc.	21,04	0.100	48800	1,150
W.F.P.Inc., .	03,12	2.800	39600	125,600
W.F.P.Inc., .	07,12	14.000	250	
W.F.P.Inc., .	07,23	399.000	15500	
Wagner, Henry C.& Angeline C.	03,32-04	5.200	31000	
Waites, William A.& Ethel L.	42,01-34		30400	17,550
Waldron, Barbara J.	17,19-02	10.680	48350	75,850

PROPERTY VALUATION

NAME	Map-Lot	Acres	LAND	BUILDING
Walker, Frank H.& Evelyn	42,02-67		30400	22,100
Walker, Robert P.	14,38-01	0.800	30000	57,950
Walkonen, Brenda & Fredric K.	34,09-03		.	32,250
Wallace, Barbara L.	15,03	67.000	6300	
Wallace, Barbara L.	15,03-03	5.500	42600	
Wallace, Barbara L.	15,03-05	5.100	36700	
Wallace, Barbara L.	15,03-09	2.200	32400	
Wallace, Barbara L.	22,08	0.800	41350	
Wallace, Barbara L.	22,09	3.400	48100	32,800
Wallace, Barbara L.	28,18	0.340	29500	53,150
Wallace, Barbara L.	32,11	0.300	31250	123,200
Wallace, Barbara L.	32,45	0.500	34000	111,750
Wallace, Margaret N.	15,07	1.000	24000	2,400
Wallace, Margaret N.	15,09	20.000	86900	68,500
Walling, Phillip & Reuel	31,16	0.370	36500	89,550
Walton, John B.	21,31	1.300	32900	15,950
Walz,Jr., Ernest J.& Christine	38,03	0.680	54000	
Walz,Jr., Ernest J.& Debra A.	17,05-05	10.600	48700	61,750
Washburn, Ruth M.	08,24	106.200	42500	
Waters, Clifton H.& A.Ruth	42,02-12		30400	19,000
Wattendorf, Cynthia Nye	15,60-05	2.000	26500	
Wedge, George F.& Donna M.	42,02-15		30400	21,550
Welch, Cheryl A.	34,03	0.270	28000	61,900
Wells, Bruce	07,07-21		5500	27,550
Wells,Sr., John A.& Patricia A.	06,05-06	5.400	39100	87,050
Wendry, Richard & Janice	13,02	1.500	22250	2,550
Wentzell, Richard	35,08	2.500	34000	
Wernick, Jules & Julianne	16,26	15.700	27150	
Wernick, Jules & Julianne	16,27	10.000	25000	
Wernick, Jules & Julianne	16,28	0.700	3500	
West, Arthur G.	14,13	64.000	118600	45,550
West, Jean L.	14,12	1.500	42000	25,150
Wetmore, Robert D.	01,03	43.000	34400	
Whalen, William J.& Patricia A.	42,01-85		30400	22,750
Wharton, Richard T.& Jeannine M.	17,09-01	7.000	48250	53,350
Wheeler, Diana S.	18,28	63.500	5200	
Wheeler, Michael R.& Marion A.	02,08-03	14.500	41150	53,650
Whincup, Kenneth B.& Ann B.	42,02-83	1.000	35400	21,600
Whipple, Frank	02,29		6000	8,150

PROPERTY VALUATION

NAME	Map-Lot	Acres	LAND	BUILDING
Whipple, Frank D.	02,29-02	190.000	17850	
Whipple, Richard	02,29		.	4,500
Whipple,Jr., Henry W.	02,29-01	2.000	39500	67,200
Whipple,Sr., Henry W.	02,22	8.000	16000	
Whipple,Sr., Henry W.	02,29	176.000	77850	14,650
Whipple,Sr., Henry W.	03,38	3.200	800	
Whitcomb, Wendall W.& Regina A.	04,49	0.300	27250	44,650
White, Dave W.& Lorraine	25,05	1.000	30000	54,000
White, Dave W.& Lorraine	25,09-01	0.300	93700	46,150
White, Dave W.& Lorraine M.	25,06	0.750	132000	50,150
White, Robert	24,07	0.700	59850	
White, Robert	25,01	3.000	196000	
White, Robert	25,01-G		5500	20,250
White, Thomas R.& Deborah J.	25,02	0.110	20500	19,300
Whitham, Wesley C.	11,08-01	2.130	38500	11,450
Whiting, George E.& Kathryn E.	07,33	63.000	5650	
Whiting, Stephen L.	13,04-01	4.000	37950	28,400
Whitmore, Raymord & Laure	21,34	0.200	28000	31,150
Whorfe, Deborah Lee	15,35	0.700	29250	18,550
Wiehler, Warren D.	27,03	0.200	23500	52,400
Wiehler, Warren D.	27,09	0.400	16000	
Wilder, John F.& Ann H.	06,19	0.700	32250	55,950
Wilder, John F.& Ann H.	06,20-01	5.690	4550	
Wildman, George F.& Elizabeth	25,04	1.000	144700	69,350
Wile, John A.	18,22	22.500	18000	
Willard, Robert R.	35,05	1.000	46000	13,000
Willhite, Janet M.& Meryl O.	11,51	1.000	26000	29,450
Williams, Eddie L.& Deborah A.	15,09-04	1.126	32700	109,800
Williams, Kevin J.	06,32-04	5.190	41000	
Williams, Mary E.	37,22	0.820	34000	10,300
Williams, Nancy E.	11,11	0.260	26250	33,200
Williams, Nancy E.	25,01-I		5500	14,600
Williams, Paul	06,05-02	4.000	38500	24,350
Williams, Simon M.& Eudora M.	06,05-07	5.500	39250	31,300
Williams, Susan W.	33,02	0.900	40000	
Wilmot, Earl R.	35,10	0.700	47800	7,900
Wilson, Grace T.	10,53-01	2.530	50750	89,700
Wilson, Mae T.	03,01	55.000	650	
Wilson, Mae T.	03,02	110.000	1400	

PROPERTY VALUATION

NAME	Map-Lot	Acres	LAND	BUILDING
Wilson,Jr., Fred A.& Nina C.	06,17-03	13.000	47950	49,100
Winn, George H.& Jean C.	02,08-05	3.000	35500	62,150
Wolf, Barbara E.	22,05	2.000	65000	
Wolf, Martin & Cheryl	18,20-01	50.000	50600	152,350
Wons, Mary	10,45	112.000	100100	61,750
Wood, Susan H.	09,11	6.400	43900	
Wood, Susan H.	25,11	0.200	75900	38,350
Woodard, Virginia R.	06,30	7.000	35500	45,300
Woodruff, Catherine L.	07,07-36		5500	18,100
Wright, Kenneth A.& Sherry	10,11-01	3.675	42850	77,550
Wright, Winston A.& Jane R.	10,11	2.775	48000	64,650
Wyman, David K.& Nancy B.	21,11	0.300	108000	45,100
Yablonski, John I.	24,03-08		6000	101,050
Yantiss, Gladys F.	32,56	3.500	56800	164,750
Yasvin, Thomas A.& Frances R.	32,35	1.700	36900	112,750
Yasvin, Thomas A.& Frances R.	34,06	1.000	36500	100,650
Yglesias, Luis & Abigail Elias	12,41-07	5.400	34300	
Yon, Althea L.	33,09	2.750	51000	68,400
Young, Wallace H.& Irene	04,31	1.900	32500	81,800
Younie, John W.& Virginia D.	27,05	0.760	27500	32,550
Younie, John W.& Virginia D.	27,10-01	2.000	22000	8,350
Zajack, Robert	13,01	1.500	16750	
Zerinsky, Robert	04,09	14.000	10500	
Zerinsky, Robert	04,12	9.000	6750	
Zilembo, Christine M.	07,35-01	3.070	30500	72,500
Zimmerman, Ruth,& James & R. Ryder	34,01	1.000	67000	143,250
Zimmerman, Susan M.& Martha J.	09,05	49.000	4600	
Zukis, Mary W.	03,30	42.500	68800	

NOTES

NOTES

NOTES

NOTES

NOTES

NOTES

Board of Selectmen
Fitzwilliam, NH 03447

Bulk Rate
U.S. Postage Paid
Fitzwilliam, NH
03447
Permit No. 3

NH State University Library
Durham, NH 03824